PORT ANGELES OLYMPIC LEADER

VOL. 29 NO.14 | PORT ANGELES, CLALLAM COUNTY, WASHINGTON, FRIDAY, APRIL 10, 1914. | $1.00 PER YEAR

LOCAL MEN WIN CONTRACT

Contract for Gravel Fill on Third Let to A. L. Johnson & Co. at $13,900.

It was after midnight when the city council adjourned Tuesday night after a most important session. All members were present.

Among the important matters considered were the privilege asked by the Olympic Power Co. to put another high tension wire through the city at Valley street; the telephone grant to C. J. Farmer; the awarding of contract for the head of the bay improvement; the reserving to the city of wharf sites at Liberty, Lincoln, Valley and K streets; the "cow" ordinance, and other matters. It was quite apparent some matters were fixed as usual before the council convened.

The ordinance committee was the first to report. Shields of this committee reported the wharf ordinance, recommending its passage with amendments; also the "cow" ordinance without recommendations; he also stated that his committee was ready to report on the railroad franchise ordinance as soon as the railroad had deposited with the city its proportion of the cost of condemning Third street across the Sampson tract.

Railroad Franchise Ordinance.

The latter matter was taken up at once, attorney for the railway, Brumfield, stating that he was ready to deposit the railway's draft with the clerk at once. The discussion which followed brought out the suggestion from Shields that grade crossings should be put in by the railroad to permit owners on north side of improvement to get on the roadway, which will be built south of the railroad in the center of the street. The matter again went over to have these provisions incorporated in ordinance and to have money deposited in banks with deeds to property taken, deeds to be turned over to the city when title is shown to be O. K.

Municipal Wharf Sites.

The reserving of municipal wharf sites was taken up later upon Shields' motion to include K, Valley, Chase and Liberty streets, as the locations, on the theory that with this distribution a site would be available at any point along the water front. Dustman thought Lincoln the most available site, worth more than all others and in this Wilcox and Fowler concurred. Shields stated that it was immaterial to him, and Fisher moved that the streets to be reserved be Liberty, Lincoln, Valley, and K. This was unanimously adopted and the ordinance passed.

Eighth Street Improvement.

The time for hearing objections to the proposed improvements on 8th street from C to M having arrived, the clerk announced that there were no objections filed. The plans and specifications and other data being submitted by the city engineer, Shields moved that the matter be referred to a special committee to look over the whole, including the temporary assessment roll, and that the city attorney report an ordinance with the committee's report next week, so that the work can be ordered at once. Carried.

Third Street Improvement.

Two bids were filed for the improvement of Third street extended and Third street north. A. L. Johnson & Co. bid on the gravel bed alone, 18,000 yards of dirt and gravel at 70 cents, total bid $13,900, with provision that gravel and dirt for

Continued on page 2.

RETAIL MERCHANTS' ASS'N.

Local Branch Organized With Membership of Twenty-five.

On Tuesday evening a meeting of business men was held in the store of S. J. Lutz & Co. for the purpose of organizing the Port Angeles Retail Merchants Association. Mr. T. C. Simmons, Sec'y of the Washington Retail Merchants' Association, with which the local association is affiliated, was here from Seattle to assist in the organization.

Offices have been opened in the Morse Block, where a bureau of credit information will be maintained for the benefit of the members. Credit rating of newcomers will be obtained from the state office.

Benj. N. Phillips, Cashier of the Port Angeles Trust & Savings Bank was elected president; C. S. Stakemiller, manager of S. J. Lutz & Co.'s, Jeffrey, of the Gate City Mercantile Co., secretary-treasurer.

About twenty-five of the leading merchants of the city have already joined the association. All business men doing credit business will be welcomed by the organization.

LAUGHING STOCK OF THE TOWN

City Council's Attempt to Sidestep Stock Ordinance Both Childish and Ludicrous.

On the theory that it would be less painful to cut off the dog's tail an inch at a time, Councilman Bigelow suggested the exclusion from the city streets of all but the one cow owned by each of 95 protestants who signed a remonstrance against the proposed ordinance, and the other members of the cow council endorsed his suggestion. Of course there may be more than 95 owners of cows, but if so they also will come under the protecting wing of the doctor — and the remaining five or six hundred families will have to pay the bill for cow feed as heretofore, in the expense of building and keeping up fences, repairing and cleaning walks, and replacing or going without shade trees.

Just how the brilliant gentleman proposed to enforce his "one cow" feature, will probably remain for ever a mystery; the city attorney frankly admits he does not know, and can find no decisions touching the point. At any rate, the doctor'c suggestion has made the council the laughing stock of the town, which is too bad in view of the really good work they have thus far accomplished.

NEW REAL ESTATE FIRM

In another column appears the opening announcement of Bays & Co., a new real estate and insurance firm which will open offices in the Olympic-Leader building the first or the week. Mr. Bays, who came here from Seattle, is a very pleasant man of wide experience in California and Alaska. Unlike the fly-by-nights who flocked to Angeles at the time of the "boom" a year ago, Mr. Bays brought his family and has been a resident of the city the past three months, taking a great deal of interest in the various steps leading up to the improvements now under way. Instead of being a stranger, he is thoroly conversant with affairs, and imbued with the true booster spirit. We bespeak for him a full measure of success.

What on earth are we coming to! Prohibition in Alaska is proposed in a bill introduced by Falconer, our Progressive representative.

SONG SERVICES FOR EASTER

Special Music Prepared by All the Church Choirs. A Sacred Concert at the Methodist.

METHODIST CHURCH.

A special musical program has been prepared for Sunday morning at the First Methodist church, and in the evening at 8:00 p.m., a Sacred Concert will be given as follows:

Anthem, "Lift Your Glad Voices," Adams—Choir.

Solo, "Easter Greeting," A. F. Loud—Miss Mary Brown.

Duet, "Day of Days," Beardsley Van de Water—A. McClain and T. H. Dunn.

Violin solo, "Meditation," Morrison—Miss Florence Elliott.

Solo, "Palm Branches," J. Faure — Frank Finlay.

Anthem, "Christ, Our Passover," Schilling—Choir.

Male Quartette, Messrs. Harris, McClain, Dunn and Finlay.

Solo, "Hosanna," Jules Grainer—Miss Edna Holt.

Easter Carol, "Welcome, Happy Morning."

Solo, "The Heavenly Vision"—Mr. Dunn.

Anthem, "From the Power of the Grave," Lorenz—Choir.

Violin Solo, "Berceuse, from Jocelyn—Miss Elliott.

Solo, "Allelma," R. E. DeReef—C. Winfield Harris.

Duet, "The Morning Stars Sang Together," Bruno Huhn—Miss Holt and Mr. Dunn.

Anthem, "Risen, A Glorious King," Wilson—Choir.

Mrs. C. L. Baker, Organist.

Edna L. Holt, choir director.

CONGREGATIONAL CHURCH

Morning service. The choir will consist of a quartette and chorus.

Organ Easter Prelude, "Holy, Holy, Holy," Ashford.

Sentence Call—Pastor.

Easter Hymn with "Alleluia."

Invocation.

Solo, "The Light of the World," Stephen Adams—Mrs. Luppen.

Responsive Reading, "Gloria."

Anthem, "From the Power of the Grave."

Hymn, "O God of God, O Light of Light."

Scripture Reading. Prayer.

" 'Tis Midnight"—McNutt with quartette.

Hymn, "Jesus is Risen."

Announcements and Offering.

Violin Solo, "Calvary"—Mr. Phillips.

Continued on page 4

200 CARS TO MAKE TRIP.

Editor Fretwell of the Western Motor Car, who is also secretary of the Seattle Automobile Club, was an Angeles visitor Monday, having been enjoying a trip, accompanied by his wife, from Port Townsend to the Sol Duc springs. It is planned that some two hundred cars of the Seattle club will make the trip this summer, ferrying from Angeles to Victoria and returning to Seattle by way of Vancouver. Mr. Fretwell found the roads in first class shape, as represented, but suggested that sign boards be put up along the route.

WATCH US GROW.

The Sol Duc had a passenger list of 160 on Tuesday, 104 of whom had tickets to Port Angeles.

Deputy assessor Herbert Baker is visiting the town-people these days to find out what they've got for assessment purposes.

WORK ON THE REGRADE

Power House Nearly Completed and Gravel Being Delivered.

At the contracting company's power house, being built alongside Lincoln street dock, the big stone and concrete base which is to carry a 650 h. p. pump and electrical machinery two or three times as powerful as the old city plant, is nearly completed and will be ready for the machinists by the middle of the week. Work on the trestle along Railroad avenue has not been commenced but has waited until the power house is finished; two pile drivers are ready for the work.

Large quantities of screened gravel and sand are being delivered this week at various points along the business streets, to be ready for use in the concrete retaining walls soon to be built. Two barge loads, containing 500 yards, were received from Victoria, the first installment of several thousand yards that will be required. 12-inch pipes have been laid in the creek to carry the water thru Lincoln street sewer while work on the latter is in progress; material for this is already being delivered.

FARMER GRANTED FRANCHISE

Contract for Brick Building Will Be Let Next Week and Line Work Rushed.

The Farmer telephone franchise was granted by the council Tuesday evening, and work on the new system will be begun within the next few days and rushed to an early completion. It is expected that a contract for the building, to be located at Fourth and Laurel, will be let to a local contractor this next week. Measurements for the new cables, which are to gridiron the town, will be verified and orders placed that they may be ready by the time the building is completed. Over a thousand double wires are to be included in these, each phone being strictly private, the system being, in fact, changed from that of a small country town to the most modern in use in the cities.

Consideration of the franchise took about an hour of the council's time, the discussion being quite extended. After a little parliamentary jockeying, it was agreed that the ordinance and amendments by Bigelow were laid over for consideration at this time and the motion to put on final passage was withdrawn as tending to shut off amendments. Bigelow moved the adoption of his amendments as outlined last week,

(Continued on Page 10.)

A MODEL DRUG STORE.

A pleasant surprise is in store for those who have not already paid a visit to Mathewson's branch drug store in the Olympic Hotel. It presents a very up-to-date, cityfied air. the fountain is a handsome thing of solid marble and brings forth refreshing drinks of all kinds to tempt the appetite. The counter cases and all the fixtures are of latest design and the woodwork is finished in a soft dark greeen stain. The stock is all fresh and new and the residents of the east part of town will certainly appreciate so well equipped a drug store in such close proximity to their homes. A fine stock of cigars and candies are on display and the famous Stokes ice cream will be received fresh every day. Mrs. Mathewson expects to be in the store most of the summer which insures its being run in firstclass style.

TEACHERS ATTEND SCHOOL

All Speak Very Highly of Instruction and Entertainment Provided Them This Year.

This afternoon's program concludes the week of Institute, which has been one of the most satisfactory and successful ever held by the association. Seventy teachers are enrolled from the different part of the county, all manifesting a great interest and enthusiasm in the work of the association. The corps of instructors selected by the Superintendent Gein ess, all proved very efficient and their addresses were listened to with a great deal of interest. Delegates from the various clubs in the city attended the sessions, deriving benefit and pleasure.

The Clallam County Teachers' Association was called to order by Superintendent Geisness, Monday morning and the invocation pronounced by Rev. Smith of the Congregational church was followed by the address of welcome given by Professor White, superintendent of city schools, who voiced the hearty welcome of Port Angeles to all the county teachers and instructors. Dr. Bolton of the U. of W. then addressed the association on the subject of the Opportunities of the Country School. He is a strong advocate of the idea of educating the boy and girl to stay on the farm. Twenty years ago only twenty per cent of our population lived in the city, today seventy-five per cent reside there. We should teach our boys and girls that it is just as dignified to be producers as consumers. The average city school trains the boy and girl away from country life, and farm. In the afternoon the H. S. chorus furnished the music and Dr. Bolton spoke again on Education According to Nature, Miss Wiggins entertained with a select reading which was very much appreciated. Tuesday morning's program was opened with piano solo by Vivian Stovel. Dr Bolton gave a very interesting talk on Booker Washington and his work at Tuske-

Continued on page 10.

GOVAN AND DUNN & HOGAN GET ROAD CONTRACTS

The county commissioners in session this week awarded to David Govan the contract for grading the Beaver-Lake Crescent road at a cost of $15,700. Dunn & Hogan were the successful bidders for the Sequim-Blyn road, their bid being $26,892. A resolution was passed to spend the Highway money on the road west of the Elwha instead of at Sequim as at first intended.

The contract for the county printing was awarded to the Webster Publishing Co.

The county commissioners went to the east county line yesterday to meet with the commissioners of Jefferson county with a view of selecting the location of the new road connecting the two counties, which has been a bone of contention for some time past.

An agreement was arrived at whereby the new county road is to be located north of the old one. Thisarrangement was perfectly satisfactory to all concerned and the engineers will go to work at once on the survey.

County Commissioner Jim Clark certainly surprised his friends some, when he introduced his wife this week, one of the attractive school ma'ams from the West End. " In the spring time a young man's fancy lightly turns to thoughts of love."

FARMER GARAGE OPENING WEDNESDAY

New Establishment Contains Surprising Number of the Modern Conveniences.

The modern machinery and conveniences being installed in the Farmer garage this week, ready for the opening next Wednesday, indicate that Fred proposes to have the neatest and most complete store on this side the sound. Free air, filtered gasoline, wash racks, adjustments made at all hours, or cars washed and polished and put in trim running shape if you wish, has a pleasing sound to the tired automobilist. A service car will also be maintained for the relief of stranded tourists.

Mr. Famer has the agency for the Kelly truck, which he has been demonstrating here the past few days, and the Metz "22" Friction Drive auto. He will carry a large stock of supplies and accessories as well as the Ajax and all standard makes of tires.

The Earles shingle mill resumed operations Wednesday morning with a full crew, a raft of cedar having been secured Monday last.

FATAL AUTO ACCIDENT

James Henderson Crushed Between Car and Planking at Ennis Creek Bridge Sunday.

The first fatal accident since the automobile was introduced in Port Angeles occurred Sunday when James Henderson was thrown from a car on Ennis creek bridge and so severely injured that he died within a half an hour after reaching the hospital.

E. E. Hopkins, Walter Hutchinson, J. W. Weir and Henderson had been been to Sequim, in attendance at the Walter Govan funeral, making the trip in a car driven by Otto Ware. Returning, they reached the Ennis creek bridge, just at the eastern edge of town, when the car was thrown into the railing, doubtless by a wheel striking in a slight rut. Evidently the driver swung the wheel over a bit too far, considering the speed at which the car was going, for it plunged across the bridge, knocking the railing loose. Both wheels of one side going over, the car slid along on the axles, jumping over two of the extended floor planks, and coming to a standstill by a post just balanced on the edge—a narrow escape for all concerned, for there had been no time to jump. Mr. Henderson was either thrown off between the two collisions with the railing, or attempted to jump and was injured in the fall, having his chest crushed in.

Funeral services were held Tuesday, the ritual of the Moose, of which Mr.Henderson was a charter member, being used at Fulmer's chapel at ten o'clock. A number of the members accompanied the remains to Dungeness where Rev. Johnson preached the sermon in the Dungeness church. Burial was had beside his father and mother, the Moose service being used again at the grave. There was a large attendance, and many beautiful floral pieces attested to the high regard and esteem in which deceased was held by brother lodge members and friends.

Mr. Henderson was about 37 years of age; two brothers and two sisters, Calvin and Frank Henderson, and Mrs. Sam Irvine and Mrs. Michael O'Leary, are the remaining members of the family.

NEWS FROM THE STATE CAPITOL

900 Men and 175 Teams Working on State Highways; Laborers Paid $2.25 and $2.50.

OLYMPIA, April 7.—By a series of monthly questionaires, much valuable information will be gathered by the department of agriculture relative to crop reports and conditions that will assist the fruit growers. The first one sent out by Assistant Commissioner T. O. Morrison of the horticultural division has been productive of general information from all parts of the state which gives promise of being of particular interest to the fruit ranchers in the commercial orchards districts.

A good setting of fruit buds on all bearing fruit trees, especially thruout the commercial districts, was reported, which would indicate that barring frosts the 1914 fruit crop will equal that of 1912.

In no part of the state is there any indication of injury from winter freezing or from frosts during the months of January, February and March, the lowest temperature being reported at Walla Walla, February 5, as 10 above zero, which at this particular time is not believed to have resulted in any injury.

The pruning in the two different sections of the state affords an interesting comparison. This year in Yakima, Wenatchee and Spokane districts the tendency is toward a medium and heavy pruning of the twigs and branches, which in the opinion of the department will result in fruit of good size and color. Last year the tendency in this same district was toward heavy pruning of the large wood.

While the pruning reported on the west does not show the scientific attention to details that is manifest in the commercial districts, nevertheless indicates that more of this work is being done this year on the west side than in many years past combined.

Field mice, bud weevils and cut worms, which in years past have done considerable damage, are reported this year as having done none whatever.

The smudge pot which two or

The smudge pot, which two or

three years ago, seemed to be in demand, according to the reports, now finds usefulness only in the Parker bottom country and along the Columbia river front near Kennewick.

The prices secured from the 1913 fruit crop seemed to be a great object of encouragement to the grower, and indications point to a larger conservation during the coming year than ever before, because of the interest being manifested in all parts of the state in byproduct factories.

At the present time, Vancouver, Walla Walla, Puyallup, North Yakima and White Salmon have new byproduct factories well enough along in their organization stage to be a practical certainty for the 1914 crop and there are still others in more or less embryonic stage.

The United Sates department of agriculture has been advocating the use and purchase of home canning outfits to conserve the large fruit waste in commercial districts and Inspector Powell at Prosser has purchased one for his own use which he will demonstrate in the hope of being able to commercialize the large amount of fruit that has previously gone to waste.

Mill owners in all parts of the state of Washington are hastening to cooperate with the labor bureau and industrial insurance department in the selection of "safety committees" for every shop and plant having dangerous machinery. In addition to naming the committees, the greater part of the employers are commending the accident prevention plan as the most practical solution of the problem that could have been devised.

The safety committee of each plant, composed of three workmen, will be responsible for safety conditions. Warning signs are now being placed about dangerous machinery by the state factory inspectors, and members of the committees are being given instruction in simple and practical means of accident prevention. Booklets containing safety rules and advice as to first aid treatment in case of accident, also are being prepared by Labor Commissioner E. W. Olson and Dr. J. W. Mowell of the industrial insurance commission, for distribution to the committees.

By interesting the workmen directly the new plan, it is believed, will do much toward putting a stop to the increasing accident rate in factories.

Approximately 900 men and 175 teams are working on the state highways today, more than have been employed at like labor at any period in the state's past history. Within a month the number of workers will be well past the 1,000 mark, Highway Commissioner William R. Roy reports.

These figures include only the laborers, teamsters and foremen on state highway work, contractors, superintendents and engineers of the state highway department being excluded from the figures. No account is taken of the amount of work being done by the counties under the permanent highway law.

Most of the laborers are getting $2.25 or $2.50 a day. At the two honor camps the convicts receive 50 cents a day, their board and clothing. The daily outlay of contractors for labor and team is estimated at $2,700.

Governor Ernest Lister is in Denver, Colo., this week, meeting Secretary of the Interior Franklin K. Lane and the governors of other western states on irrigation matters.

Governor Lister will propose a plan of federal and state cooperation in irrigation enterprises, already approved by the Washington Irrigation Institute, which it is felt may help to solve the problem now confronting the reclamation service.

On his return the governor will attend the open river meeting at Portland, April 13, and then plans to catch the midnight train for Tacoma, so that he may pitch the first ball across the plate at Tacoma the following day, opening the Northwest League baseball season.

Report of the public service commission just made to Governor Lister shows that the year ending March 31 the total expenditures were $111,689, or about one-third of the two years appropriation of $2,000 for laboratory equipment has not been touched such equipment not so far being found necessary. Of the $25,000 appropriated for carrying out the new highways, but $75 has so far been spent, the first year being given up to preliminary investigations by correspondence. Of the $40,200 appropriated for office salaries and expenses but $7,615 has been spent in the twelve months. From the $42,000 for traveling and expenses of experts at hearing only $14,549 has been disbursed.

Ten dollars per week was recommended as the minimum wage for girls over 18 and women working in stores, at the meeting of Washingtons first minimum wage conference last week. This is higher than any minimum wage yet adopted and is expected to result in broad readjustments in the mercantile business.

Lighten Your Housecleaning Burden with a

Cadillac Suction Cleaner

Takes every bit of dust out of your carpets, with but the slightest exertion on your part.

Price $35.00

Everything for the Garden

Lawn Mowers, Hose, Garden Tools, Flower and Vegetable Seeds.

WILLSON HARDWARE CO.

THE CITY COUNCIL

From page 1.

fill is to be taken from the cross streets. Cotton and Clark bid on both specifications, their gravel bid, however, being out of sight, $19,395. For pile trestle work their bid aggregated $13,97y. The city engineer thought if the city could get a filled roadbed at the cost of a pile and plank affair the city would save money in the end. With this recommendation Shields moved that the bid of A. L. Johnson Co. be accepted and the city attorney directed to prepare a contract. Carried.

City Atty. Smith reported on the question of powers of city to order trees on townsite cut, in effect that as a fire protection measure and as nuisances, considerable cleaning up may be ordered, but as to cutting down trees or ordering them cut down generally, city would be liable to get into trouble.

Marshal reported having collected $30.50 impounding fees during the month.

Police Justice reported $18 fines collected for March.

City Clerk's quarterly report was read and referred to Finance committee.

St. Supt. reported that it would cost $75 to grade Chase street between 4th and 5th, and that if graded, school district would have same gravelled. Fowler moved that work be done under this understanding. So ordered.

City electrician asked authority to make exensions to prospective patrons at expense of $110,also to purchase 400 cross arms and considerable other material. Referred to light committee.

The Cow Ordinance.

A remonstrance signed by 95 protested against the proposed exclusion of the bovine from the city streets. Dustman wanted the names read to see, he said, jokingly, if any resided in his ward. This was done. The ordinance was read in full upon motion of Fisher. Bigelow moved to amend Sec. 1 by adding after the exclusion clause, provided, that this ordinance shall not apply to one cow in a family kept for private use, which cow shall be kept up from 9 p.m. to 5 a.m.; sec. Wilcox and carried. It was stated that there was no intention of working a hardship on anybody but that the keeping of dairies in the city streets was very objectionable. Then came the fixing of the time of the exclusion at June 1, and the boundaries as all that portion of the city lying east of E street. Fleming said Lincoln Heights was not afraid of the cow, and wanted the limits fixed at Pine street. The ordinance was then put on final passage when Dustman asked if it was legal to allow one cow to run and exclude others. The city attorney did not know; there were no decisions touching such a point. Then, said Dustman, I move this matter go over one week until we can find out if it is legal, and the motion was concurred in by all.

Leasing of Harbor Area.

Question of projecting streets out over harbor area came up for considerable discussion, and lengthy letters from the State Land Commissioner to the city attorney and answer were read by Mr. Smith, who thought some action should be taken at once, the commissioner taking the stand that anybody can lease the harbor area upon proper notice. Mr. Smith stated that the Oak street wharf people had been advised that they can lease the area adjoining the wharf. He thought it would pay the city to have him go to Olympia, and upon motion of Fisher he was authorized to make the trip.

Fowler in behalf of Dann Bros., building the new concrete building at Third and Peabody, asked that the water main at that point be lowered to allow the sidewalk to be put in at grade or level with the bridge. The water main at present is on top of the bridge.

Referred to city attorney, engineer and street commissioner with power to act.

The Olympic Power Co. submitted a resolution permitting them to extend their high tension service cable down Valley street from Boulevard to Third street, where they will put in a sub station for the distribution of power to various points in the city, also permission to run a common wire from this point to the vicinity of Lincoln and Railroad avenue for furnishing power for the street graders, this latter to be temporary and of 2300 volts.

Mr. Aldwell appeared before council and stated that the purpose was to get located where the most economical distribution could be made; that Tacoma and Seattle were selling power as cheap as any place in the world and to compete with them it would necessary to use economical means. Valley street he thought would eventually be an industrial center.

Bigelow moved adoption of resolution provided installation is made under state law re wiring. After considerable pause Wilcox seconded the motion. Shields wanted the matter to go over one week, stating that city built sub-station at Boulevard to keep high tension wires out of city. Aldwell objected that time was short now to get power in time to contractors. All his company cared for was the larger power contracts, city could have the small ones. Fisher proposed an amendment which was accepted, that extension be allowed under such regulations as the city may prescribe. The resolution was adopted.

An extended communication was read from Chief Engineer E. O. Reeder of the Milwaukee railroad, asking if it is possible to have specifications corrected for the piling on Railroad avenue; that he could not approve them in their present state, and branding them as practically worthless and dangerous for railroad purposes. Modern heavy power, he said, will be used on this road and railroads of the country have found to their sorrow that 4 pile bents in railroad trestles are insufficient. He asked that the plans be amended o include the standard 5 pile bent of the Milwaukee.

Fisher wanted to know who was going to pay the cost of the additional pile and the additional bracings? He did not think the property owners wanted to pay it. Com. filed.

Mayor White named the following committees: On Third street extension, Fisher, Shields and Dustman. On water works, Bigelow, Fleming and Shields.

Council adjourned.

Walter Myers, now in Victoria, spent Sunday in Angeles with his family.

CAN'T SELL BERRIES BY THE PAILFULL.

All sales of blackberries, currants, strawberries, raspberries, cranberries, blueberries, gooseberries, cherries, and similar berries in packages containing less than one bushel, shall be sold by the dry quart containing 67.2 cubic inches or the dry pint containing 33.6 cubic inches, and all berry boxes sold, used or offered for sale within the state shall be of the interior capacity of 67.2 or 33.6 cubic inches unless the same be labelled in plain English words or figures with its correct interior capacity expressed thereon in cubic inches. Nothing in this section shall be construed so as to prevent the sale of any of the articles therein mentioned by weight.

Whitman county ranks fourth in crop values, of all the 3,000 counties of the United States, according to the final report of the census of agriculture for 1910.

The value of the crops (at the farm) raised in Los Angeles county was nearly 15 million; Lancaster county, Pa., 13 million; McLean county, Ill., nearly as much, and Whitman county, in eastern Washington, $12,640,700. Whitman's crop value averaged $14 per acre and $377 per capita, ranking much the highest in the latter respect.

By order of Secretary Daniels, absolute prohibition will prevail in the United States navy after July 1 next. Alcoholic liquors will be barred from every ship and shore station of the navy, just as they have been in the army. The government, following the examples set by the railroads and big manufacturing firms, has no place for the man of inefficiency.

A dispatch from Aberdeen, dated April 4th, says the people of that city are greatly excited over the uncovering of lignite coal deposits, through the blasting operations of contractors engaged in excavating in the city reservoir site. Pieces of coal as large as a bushel basket, were thrown into the air. The hill is to be sluiced with the idea of uncovering the veins.

It is a sure sign of progress and prosperity when the railroads again take up the work of building tracts and pushing extensions into various parts of the Pacific Northwest.

With 2,000,000 bulbs a-blossom at the government's farm, Bellingham has every reason to be proud of its "bowers that bloom in the spring."

There is no use of our "beating around the bush." We might as well out with it first as last. We want you to try Chamberlain's Cough Remedy the next time you have a cough or cold. There is no reason so far as we can see why you should not do so. This preparation by its remarkable cures has gained a world wide reputation, and people everywhere speak of it in the highest terms of praise. It is for sale by all dealers.

Order your cut flowers from Fulmer Undertaking Co. 3tf

Take Care of the Pennies

and the dollars will take care of themselves. And to assist the boys and girls in doing this we have

A Little Assistant

which we will loan to you. It is surprising how effectual this "Assistant" will perform its duty and start you on the

Road to Independence

Call at

The Citizens National Bank

Real Estate Insurance Loans

Thos. T. Aldwell & Co.

Established 1890

Aldwell Block, Port Angeles, Wash.

Acreage City Lots Timber

Largest Rental Dept. in City Bonds

Seeds, Seeds

IT IS NONE TOO EARLY TO BEGIN TO THINK OF GARDENING AND WE HAVE STOCKED UP WITH A CHOICE COLLECTION OF THE BEST SEEDS AT POPULAR PRICES.

FRED P. HENSON

SEATTLE STEAMERS

Puget Sound Navigation Co.'s Steamers Leave People's Wharf for Seattle and all Straits Points as Follows:

Seattle, Port Townsend, Port Angeles, Victoria, B. C., Dungeness, Port Williams Route.

S. S. SOL DUC.

Leave Seattle daily at ...12:30 a m
Leave Pt. Townsend daily at 4:00 a m
Leave Pt. Angeles daily at..7:00 a m
Arrive Victoria daily at....8:40 a m
Leave Victoria daily at....11:00 a m
Leave Pt. Angeles daily at 2:00 p m
Leave Dungeness daily at ..3:30 p m
Leave Pt. Williams daily at 4:00 p m
Leave Pt.Townsend daily at 5:30 p m
Arrive Seattle daily at ....8:30 p m

The above schedule is DAILY EXCEPT that the Iroquois does not go through to Victoria on Sundays.

The Iroquois will call at Port Williams and Dungeness with passengers and mail only on trip out of Seattle at 12:30 a. m. Sunday.

Seattle, Port Angeles, Port Crescent Route.

S. S. WAIALEALE

Single Trip to Seattle $1.50. Round Trip $2.50. (Good on Str. Waialeale)

Lv12:00 mid Seattle Ar 4:15 a.m.
5:00a.m. Townsend 11:45 p.m.
7:00 a.m. PtWilliams 10:15 p.m.
8:00 a.m. Dungeness 9:15 p.m.
10:15 a.m. PtAngeles 7:00 p.m.
12:30 p m Pt Cresc't Lv 12:30 p m

Seattle, Port Angeles, Port Crescent, Neah Bay Route.

S. S. BELLINGHAM

will be operated as follows, leaving Seattle, Sunday, Tuesday and Thursday:

Read Down		Read Up
Lv12:00 m	Seattle Ar	2:30 p m
6:00 a m	Townsend	10:00 a m
7:30 a m	PtWilliams	7:30 a m
8:30 a m	Dungeness	6:45 a m
10:45 a m	Pt.Angeles	5:00 a m
2:00 p m	Pt Crescent	1:00 a m
2:30 p m	*Gettysburg	
3:00 p m	*Twin	
3:30 p m	*Pysht	
5:00 p m	Clallam	9 00 p m
6:00 p m	*W Clallam	
Ar 7:00 p m	Neah Bay	Lv 7:05 p m

Points marked * are boat landings. Passengers for these points and other boat landing points must make their own arrangements for landing and assume all risk and liability in making such landing. Steamer's passenger rate does not include boat landing charges.

Steamers and schedule subject to change without notice.

R. H. CALLARMAN, Agt. Peoples Wharf Co. Port Angeles
Phone 2 Res. Phone R 177

EASTER SERVICES AT THE CHURCHES

(From page 1)

Quartette,"Risen A Glorious King"
Sermon. Prayer.
Hymn, "Rock of Ages."
Doxology.
Benediction. Postude.
Evening Service at 8:00.
Prelude, "Celestial Voices."
Doxology.
Hymn, "Palestrina."
Solo with violin obligato, "O Savior Hear Me"—Mrs. Luppen and Mr. Phillips.
Scripture reading.
Anthem, "They Have Taken Away My Lord."
Prayer.
Quartette, "Rock of Ages."
Notices. Collection.
Anthem, "Lift Your Glad Voice."
Short Address.
Original Poem, "Easter Dawn,"—Mrs. Smith.
Hymn, "Hamburg."
Reading by Miss Wiggins.
Hymn, "Coronation."
Benediction. Postlude.

AT ST. ANDREWS'

Archdeacon Hilton will be at St. Andrews' Easter Sunday and a beautiful program has been prepared with full vested choir.

Preludium for Organ, Christian Rincke—Prof. Wm. Lange.
Processional Hymn, "Jesus Christ is Risen Today," No. 112.
Solo, Miss Ethyl Welch.
Kyrie; Gloria Tibi.
Hymn, "Hallelujah the Strife is O'er," No. 121.
Sermon.
Offeratory. Anthem, Choir.
Solo, "Babylon"—Mrs. Troy.
Sanctus. Benedictus.
Agnes Dei.
Eucharistic Hymn.
Gloria in Excelsis.
Nunc Dimittis.
Recessional Hymn, "At the Lamb's High Feast We Sing," No. 118.
Postludium for organ.
Evening at 7:30.
Prelude for organ.
Processional Hymn.
Magnificat.
Nunc Dimitis.
Hymn.
Sermon.
Anthem, "Abide With Me."
Solo, Mrs. Rixon.
Recessional Hymn.

OUR OPENING ANNOUNCEMENT

To the People of Port Angeles and Clallam County.

Having the courage of our convictions, we have located in your city; after this we will claim the privilege of calling it our city. The city, as we know, has been granted by nature with wonderful possibilities, among them:

An exceptionally fine harbor, a harbor the like of which any city would be proud, and advertise it extensively.

The finest sites for manufacturing purposes it has ever been our good fortune to see, where a manufacturer could load into a freight car or an ocean steamer with equal advantage.

Unlimited electric power furnished by nature herself, harnessed by the brain of man to do his will.

We CAN have a city of one hundred thousand people because we have a splendidly laid out townsite, which will need the expenditure of very little money to make Port Angeles the City Beautiful.

A climate that cannot be surpassed, and we all know climate is a great asset.

We have behind us thousands of virgin acres ready to produce bountiful crops which make for comfortable homes and financial independence.

These things we ALL know; let us tell the good news to others who perchance do not know of the many advantages which we enjoy in Port Angeles.

We have cast our lot with you; we want to do our small share toward making Port Angeles one of the great cities of the Northwest.

Our motto at all times will be "service."

Yours for prosperity and if we are prosperous we should be happy.

Yours sincerely,
BAYS & CO.
Real Estate and Insurance
Laurel street, between Front and First.

CALIFORNIA JUBILEE QUARTETTE APRIL 24.

Every member of the California Jubilee Quartette, which will appear here Friday, the 24th, under the management of the Marine Band is an artist in his particular line and all show remarkable ability and person- eadings r, Paul solos, a most am. is the singer, aritone e sings ase that is adver- ki," and d pianist the bass y melo- ong and easantly just how ow he can go up he continues on down the scale, never seeming to reach his limit. It would be hard to find a tenor singer with a purer and more sympathetic voice than Mr. Browning.

It is in the quartet work that the company appears to best advantage. The harmony in their voices is such as can only be produced by months and years of practice. A goodly number of the good old jubilee songs are on the program and it is in these that the singers excel. There is nothing so full of genuine sweetness, so full of melody as these old negro songs with all their simplicity, and it takes the real negroes to sing them as they should be sung. The white man can sing them but not with the colored man.

BIG TIMBER MEN HERE

R. D. Merrill, W. Chisholn, Mr. Schofield, and C. C. Bras of Seattle, C .L. Ring of Saginaw, Mich., Thos. D. Merrill of Duluth, J. C. Walker and W. W. Lawler of Minneapolis, and Wm. Ross of Milwaukee made up a party that motored from Townsend thru to the Sol Duc Hot Springs Monday, where they were the guests of Michael Earles. The gentlemen own over two-thirds the timber lands of Clallam County.

Miss Hazel Murray of Clallam is attending the institute this week.

THE LEADER DEPARTMENT STORE

THE LATEST STYLES IN CORSETS ARRIVED THIS WEEK

The Bon Ton and Royal Worcester

The Bon Ton Corsets sell at
$3.00 and $3.50

The Royal Worcester Corsets sell at
$1, $1.25, $1.50, $2, $2.50

Up to Easter we offer an extra discount of 25 per cent. on all hats to encourage heavy buying.

The style, and our extra low prices need not be mentioned. You have been told of this before. Our trimmer guarantees her work.

THE LEADER DEPARTMENT STORE

CALICO BALL APRIL 17, AT OLYMPIC HOTEL.

Given by Ladies Auxiliary to Commercial Club for Benefit of Library.

Believing the people of our city can best be entertained by dancing, the ladies aim to give the most unique dancing party of the season. The new steps as well as the old familiar dances will be indulged in to the accompaniment of the best music.

Ladies are to wear calico gowns; their admission to be a lunch box containing lunch for two and a gentleman's tie to match her gown.

These boxes will be sold at the uniform price of 75 cents each, and the gentlemen buying the boxes, will share the lunch with the lady whose gown corresponds with the tie therein. Coffee will be served free in the dancing room.

Gentlemen's admission $1.

Tickets may be had by applying to any of the down town drug stores or to Mathewson's branch on Francis street.

The Ladies earnestly solicit the patronage of the general public, since the cause for which they work is a worthy one and one in which all progressive public-spirited citizens should be deeply interested. A public library is an index to the educational status of the citizens and is sought by the intelligent stranger desirous of locating among us. It is an asset which figures largely in the building up of a community and only by the generous support of our citizens can the ladies hope in the near future to secure a Carnegie building, which will be a monument to our educational and moral citizenship.

LILLIE D. WILLSON,
Pres. Auxiliary.

We, the undersigned, do heartily endorse the object for which the ladies are working and hereby solicit the patronage of our citizens for the Calico Ball. Horace White, Mayor.
Julius I. Kirschberg,
Pres. Commercial Club.

SCHOOL CHILDREN WILL GIVE AN OPERETTA

An operetta, "A Merry Company, or The Cadets' Picnic," will be given at the high school auditorium next Wednesday evening, under the direction of the teachers.

The leading characters are Bernard Schweitzer, who takes the part of captain; Willmer Andreson and Stewart Brown, the little old woman and man; Mayme Phillips, Helen Lynn, Elmer Jacobs, Russell Mac Kechnie and Douglas McNutt. The chorus consists of boys and girls from the sixth, seventh and eighth grades.

Admission 10 and 20 cents.

AN AUTOMOBILE HEARSE.

The Fulmer Undertaking Co. turned out this week, for the first time, a handsome automobile hearse which, being of a light gray tint, presents a very attractive appearance, having a tendency to rob the last sad rites of much of their sorrowful aspect. Originally a steam car belonging to the Crescent Line, it has power to cope with the worst kind of roads, such as are often to be encountered in the winter season, and can thus be made to serve the double purpose of undertaker's wagon and hearse.

Mr. Swanson was the builder, the work being a credit to his establishment.

Auto owners, try our high grade cylinder oil at 50c per gallon. $1.00 spark plugs at 50c each. H. R. Littlefield, with Gate City Machine Shop.

A fresh supply of fresh cheese, hams, bacon, summer sausage, etc., at the P. A. Commission Co.

Miss Mable Gherke is now chief operator and book keeper for the telephone company.

Assessor Hallahan has named C. P. Scannon and Louis Hahn deputy assessors.

WANTED, POSITION—By young lady. Have had experience as housekeeper, hotel work or office helper. Phone R 212.

NOTICE

In the Superior Court of Clallam County, State of Washington.

Seattle Port Angeles and Lake Crescent Railway, a Corporation, Petitioner vs.

James Fogarty and Nellie Fogarty, his wife. Respondents.

The State of Washington sends greetings To James Fogarty and Nellie Forgarty, his wife, above named respondents, and to all other persons interested.

You and each of you will please take notice that a petition has been filed in the above entitled court by the above named petitioner for the appropriation of a tract of land herein after described, for the purpose of the construction, maintenance and operation of its proposed line of railroad, and for the ascertainment and determination of the compensation to be made therefor, to wit:

Beginning at a point on the east line of Lot Four (4,) in Block one hundred thirty-five (135,) one hundred nine and eight hundredths (109.08) feet northerly from the southeast corner; thence southerly along east line to southeast corner; thence westerly along south line to the southwest corner, thence northerly along west line to northwest corner; thence southeasterly along north line approximately twenty-three (23) feet; thence southerly to point of beginning.

Also all that portion of Lot five (5,) of Block One hundred thirty-five (135,) lying northerly and easterly of a line which line is distant thirty and five-tenths (30.5) feet easterly from the southwest corner and ninety-four and six hundredths (94.6) feet northerly from the southwest corner thereof. All the above described lots being in the townsite of Port Angeles situated in the county and state aforesaid.

That said petition will be presented to the above entitled court to a judge thereof on the 6th day of May, 1914, at 9:30 o'clock a. m. or as soon thereafter as the same may be heard, at the Court House in Port Angeles, in said county.

Dated April 10, 1914.

CORWIN S. SHANK,
J. W. LINDSAY,
T. F. TRUMBULL,
W. BRUMFIELD,
Attorneys for said Petitioner.
Office and post office address:
Alaska Bldg., Seattle, Washington.

Easter Showing

LADIES AND MISSES' UP-TO-DATE FOOT WEAR. A GREAT VARIETY OF

Dress Slippers and Pumps. Satin Slippers in Black, White, Pink and Blue. Suedes and Patents with Fancy Buckles. The choicest selection ever brot to the city. Mens' Dress Shoes, Pumps and Oxfords in the new Spring and Summer styles.

WATCH OUR DISPLAY WINDOWS

JENSEN, THE SHOE MAN

Mandeville and King's
D. M. Ferry's
Flower Seeds

Lilly and D. M. Ferry's
Garden Seeds

QUALITY
SERVICE
SATISFACTION

We Give You the Best of Everything
by our
Q Double S
Business Methods

Port Angeles Grocery

McNUTT & WESCOTT PHONE 38

Scratched 40 Years

Used D. D. D., All Itching Gone!

This is the actual experience of Anne Croman, Santa Rosa, Cal., with the wonderful D. D. D. Prescription.

D. D. D. is the proven Eczema Cure the mild wash that gives instant relief in all forms of skin trouble.

Cleanses the skin of all impurities—washes away blotches and pimples, leaving the skin as smooth and healthy as that of a child.

Get a 50c bottle of this wonderful Eczema Cure today and keep it in the house.

We know that D. D. D. will do all that is claimed for it.

Beetie & Simmonds, Druggists, Port Angeles Wash.

Wm.G.Martin&Co.

Mfgrs. of and Dealers in

SASH, DOORS, WINDOWS, Mouldings, GLASS AND GLAZING

ALL KINDS OF MILL AND JOB WORK.

Get Our Estimates.

Front St. Phone 14.

Gottfried Gustafsson

GENERAL BLACKSMITHING AND REPAIR WORK.

HORSESHOEING A SPECIALTY

All work guaranteed.

Corner First and Oak Streets.

A. B. MITCHELL

Sheet Metal Works

Roofing, Spouting, Tanks, Stoves, and all kinds of repair work attended to promptly.

WEEKS ABSTRACT CO.

Our Patent Card System Assures Information accurate and up to The Hour

ABSTRACTS OF TITLE

Order from us for QUICK, COMPETENT SERVICE

All the Records are in Our Office

BLUE PRINTS and MAPS

PORT ANGELES WASH

Phones, Shop 241, Res. 132.

August Swanson

Blacksmith Shop

Agricultural Implements, Wagons Buggies, Vehicles,

OUR LAUNDRY.

can be seen upon scores of our happy customers, who with their immaculate linen, offer irrefutable proof of the superior excellence of our skill.

But it is not alone upon our expert workmanship that we claim your favor. We also have the habit of promptness, regularity and strict business methods. We do things and do them systematically. That is why we always make good.

Angeles Steam Laundry

James Wooley, Prop.

City Warrant Call

The City Treasurer of the City of Port Angeles, Washington, will pay upon presentation at his office in the City Hall, Port Angeles, Washington, the following warrants:

On Lighting Fund, warrants No.s 1545 to 1601 inclusive.

No interest will be allowed after April 3rd, 1914.

P. F. HARLEY,
Treasurer.

NEWS OF THE COUNTY

LINCOLN HEIGHTS

Mr. and Mrs. Thomas Bekner, with their son Ray and daughter Edna, of Lavina, Montana, arrived last Friday and at present are visiting their relatives the Conrads. If they can find a location to suit them, will remain here.

Mrs. Emma Shrake, who has been an inmate of the LaFlower home for some months, left Sunday on the Sol Duc for Seattle where she will visit awhile and later on will go to her home in Portland.

The mumps are still lingering around occasionally. The latest victims are the Hopfs and little Keith Harding.

Grippe is the prevailing disease at present. Mr. John Thomas was taken ill out at his Mt. Pleasant ranch and his neice, Miss Lorena Ester, went out and brought him home where he is recovering. Mrs. J. H. Chamberlain has been confined to bed several days.

The stork left two boys on the Heights a few days ago, one at Mr. Peterson's. Have not learned the names of the other parents.

Mr. and Mrs. Jack Johnson left us Monday, moving to their own home on 6th and Pine. The good wishes of their old neighbors will be with them in their new home.

We are sorry to say that Lincoln Heights did not sustain her former good reputation for helping the needy in attending the benefit dance given by Mrs. Martin, Saturday night. Only three gentlemen came to the hall; they kindly paid the fee and went elsewhere for the dance. Mr. Woods is confined to his bed with little prospect of getting out soon but is a cheerful sufferer looking toward a cheerful future.

J. B. Fleming is rusticating out on his ranch this fine weather.

People are wondering where the many newcomers are being housed, there are now three good houses vacant here.

Mr. Martin Doyle is treating his house to a coat of paint.

Mr. Oaks started Monday to view the Oregon lands.

FAIRVIEW.

Mr. O. Winters is going to Oregon in a couple of weeks to look over some of the new country.

H. Jacobs and J. Hemme bailed straw at the Lake farm two days last week.

Mr. Wm. O'Brien took over 100 eggs down to De Fuca last Saturday to be put in the big incubator at Mr. McDonalds'.

The Chambers' family spent last Sunday at Port Williams.

Walter Harbaugh, who has been staying at Chambers this winter and going to school, has just gone to his home in Colorado.

Old lady Rumor says that—oh, well, we won't repeat what the old lady says, we'll just wait and see.

(Written for last week.)

Mr. and Mrs. Luke went over to Mt. Pleasant last Sunday to their new grand daughter, Wilda Harlow.

Little Laura Winters, who has been visiting for the past few weeks with her grandma Bradshaw, returned home last week.

Mr. Chambers is having a mile of ne wfence built on his place along the new road.

Those who went to the dance at De Fuca last Saturday, reported a fine time.

Sam Emery came down last week to help John Winters butcher a bunch of porkers.

Chas. Cary has gone to the West End to work.

Gardening will soon be the word in this district.

WOULD VISIT LAKE CRESCENT.

Colonel J. H. Hayden, in command of Puget Sound artillery district, is seeking to get permission to have a thirty-day encampment this year for his men instead of two weeks, as here-to-fore. Last year the troops camped in Chimacum valley and marched to Sequim, where they camped in the park two days. This year Colonel Hayden wants to march the troops to Lake Crescent on a two week's march, seven days out and seven days back.—Sequim Press.

A good buy in walnuts enables us to sell this shipment at 15cents per pound or 2 for 25 cents. P. A. Commission Co.

Look to Your Plumbing.

You know what happens in a house in which the plumbing is in poor condition—every body in the house liable to contract typhoid or some other fever. The digestive organs perform the same functions in the human body as the plumbing does for the house, and should be kept in first class condition all the time. If you have any trouble with your digestion take Chamberlain's Tabletsand you are certain to get quick relief. For sale by all dealers.

WEST END NEWS

David Eltrich from Forks left for Seattle last Monday on a business trip. It has been some time since Mr. Eltrich has been to that city and he expects to find quite a change since he used to reside there about fifteen years ago.

Fairservice's camp opened last week on Bear Creek where Mr. Fairservice has a contract to build a large bridge across Bear Creek on the Beaver-Fairholme road.

Louis Hahn returned to his home at Tyee from Port Angeles where he has been serving on the jury the past days.

Among the high school pupils from the West End who took advantage to spend their Easter vacation with their parents, were Hazel and Clement Fairservice, Sophie Schutz and Stanly Murray. Others from started for the spelling contest to be held at Port Angeles during Institute week.

William Nelson, who has been on a cruising job in the East End of the country, came home to visit his relatives.

Frank Oberg, who has been working at Forks for the last few weeks, returned to Bear Creek last Monday.

Mrs. J. A. Rainey returned from an upsound visit Monday after an absence of two weeks, during which time Mrs. Rainy visited with relatives and did her spring shopping.

The schools in the West End will be closed for a week during which time the teachers will attend Institute held at Port Angeles.

Miss Mayme Peterson and her sister, Mrs Jack, came in from Seattle to visit with relative and friends for a few weeks.

The smallpox epidemic at Forks passed off without doing much damage, a few slight cases being all.

MT. PLEASANT.

Mr. and Mrs. Falk of Angeles were visitors at the home of Mr. Burns, Sunday.

Miss Ellen Finch returned to Angeles Sunday, after a very pleasant visit with her sister.

Mr. and Mrs. C. E. Taft were visitors to Mt. Pleasant, Sunday,

Mr. Barber enjoyed a visit the past week from his brother, who lives near Eugene, Oregon. He left for home Wednesday, going by way of Victoria and Vancouver, B. C.

Irval King was called home Sunday by the serious illness of his sister, Ada.

Mrs. Piper of Pysht, a former teacher in Mt. Pleasant, visited with Mrs. Clarence McLaughlin, Saturday and Sunday.

Miss Helen McLeod who was visiting her cousin, Nadine Watts, returned home Sunday.

Mr. Patterson went to Angeles Sunday, to spend a week, attending institute.

The party at Mr. Krajewski's was a success in every way, most of the neighbors turned out and the way they tripped the light fantastic was not slow. The house is large and well, arranged and there was room for a number of more people. No one was in a hurry to leave, giving the excuse, it was to dark, but all good times must end, so daylight found them wending their weary way homeward.

EAST END

From the Press.

Mr. Robert Ridgeway left Stafford, Kansas, on March 23rd for Sequim, with a carload of stock and household goods. While here last fall on a visit to his brother Ben, Mr. Ridgeway was so taken up with the country that he resolved to return and make his home here and buy a farm.

Jake Mapes has installed a milking machine on his dairy farm at Dungeness. It is managed by Professor Bright, assisted by Messrs. Hall and Wilcox. Mr. Mapes says it beats milking by hand. It attracts considerable attention from spectators every day.

A package mailed from Sequim on February 11th, by Mrs. H. B. O'Brien to Johnson & Bork at Port Angeles, reached that firm on March 30th, 47 days from here. It is probable that the time will be shortened to Angeles after the completion of the Panama Canal.

Mr. and Mrs. Jilson White are leaving this week for Chehalis training school to assume the duties of their new positions in the state institution. Mr. White went Monday and Mrs. White will leave on Saturday. Their many friends here wish them success and good fortune in their new field of work.

FOR RENT OR LEASE

Frank Dustman's place, known as the Carter place on Ennis creek. For particulars call at residence at cor. Chambers and Carolina. Phone 82. Frank Dustman. 11tf

For good wood phone John Winters, Black 01. 2tf

CITY AND PERSONAL

Sam Morse was down from Mora on business the first of the week.

Yakima seed potatoes at the Port Angeles Commission House $1.40 per cwt.

Mr. and Mrs. George Lotzgasell were down from Dungeness Wednesday.

Lyman Johnson has returned to Angeles to be his father's business assistant.

Master Charles Webster is the guest of his Seattle cousins this week, going up last Friday.

We are glad to note the improved condition of the school grounds and the fine tennis court just completed.

FOR SALE—Or exchange for a good cow, a good light work or driving horse weight 1100, safe for ladies. P. O. box 51.

Mr. Brass, of Seattle, editor and publisher of the Northwest Journal of Education, was in the city the first of the week attending institute.

Micheal Earles, who just returned from a trip to Chicago and New York, was looking after his extensive business interests in Angeles Tuesday and Wednesday.

Will exchange 40 acres of first-class orchard or farm land near Medford, Oregon, for Port Angeles property. See or write McDougall & Hooker. 10-tf

Archdeacon Hilton gave a very interesting sermon at St. Andrews church last Sunday morning, and special music was prepared by Mrs. Troy and Mrs. Stoval.

You cannot get new eyes,
But you can get new glasses.
We handle the best.
F. E. Warner, Oph. D.,
Opera House, upstairs.

Mrs. Ben Chambers wishes to thank her patrons for their kindness in the past and bespeak the same consideration for the new proprietors of the dairy route, Messrs. Page & Sturdivant.

Lewis Levy returned Sunday morning from his trip through California and into Mexico. He reports a most enjoyable vacation in a delightful country, but says Angeles still looks good to him and he anticipates a busy and prosperous summer for every body.

David Ferguson, father of Mrs Wm. B. Smith and Mrs. McMahon left on Wednesday's boat for Chicago to visit a brother. The first of June they will both sail on the Athena from Montreal to their old home in Scotland, which they have not seen since they left there fifty years ago. Here's wishing them a safe and happy voyage.

At the Methodist church Sunday, a Sunday school concert will be given by the school at 10:00 a. m., consisting of songs, recitations and an address by the pastor.

The Rev. C. E. Todd, Dist. Supt., will preach at 11:00 a. m. In connection with the morning service will be reception of members and communion service.

Miss Louisa Schultz, who is here attending institute from the West End, walked to Lake Crescent, a distance of twenty miles, Saturday morning, so as not to miss teaching on Friday, and then came the rest of the way by auto. Such an ambitious young lady is worthy of mention. She enjoyed the institute very much and then went to Seattle Friday to spend the week-end.

Mr. and Mrs. A. G. Frye left Friday for a month's visit with a daughter in California.

BAND CONCERT AT SEQUIM.

The Marine Band goes to Sequim tomorrow the 11th, to give their annual concert and dance. The concert is to begin at 8:15, with an admission charge of 25 cents. Dance $1; ladies free.

FOR SALE BY OWNER

Lots 3 to 9 inclusive, Block 2, Union Pacific 1st Addition to Port Angeles, lot 19, block 11, in Frederick's Addition to the Townsite of Port Angeles. Price for the eight lots $60. Ed Young, Ballard Station, Seattle, Washington. 3t12

Cough Medicine for Children.

Too much care cannot be used in selecting a cough medicine for children. It should be pleasant to take, contain no harmful substance and be most effectual. Chamberlain's Cough Remedy meets these requirements and is a favorite with the mothers of young children everywhere. For sale by all dealers.

Best Art Stone Co.

Before placing your building on a wooden foundation or on concrete walls, figure with us on

Concrete Hollow Blocks

Our blocks are made to last a lifetime and always look new. Give us a chance and we will more than satisfy you as to price, workmanship and design

BEST ART STONE CO.

9th and Peabody Sts.

C. D. BEST E. C. FISH

The N. A. Jones Construction Co. of Tacoma, with a bid of $42,985 was awarded the Olympic Highway in Chehalis County at a meeting of the State Highway Commission on Monday. The work under this contract will begin at a point near Lake Quinault and will extend southward to meet the road which the county authorities are building from Humptulips north.

The commission requested Attorney General W. V. Tanner to attend the hearing at Seattle April 2, at which time the Great Northern Railroad will ask that restraining order be issued to prevent the Quiggs Construction Company from continuing work on the waterfront road, the portion of the Pacific Highway at the Whatcom-Skagit county line. Although the state has not been made a party to the suit, effort will be made to prevent the railroad from blocking the work.

The new spring and summer styles in men's hats are now here. Call in and look them over Lutz Clothing Company.

FIRE AUTOMOBILE PLATE GLASS

INSURANCE

These Companies pay 100 cents on the dollar:

PHOENIX of Hartford
ST. PAUL FIRE & MARINE
EQUITABLE FIRE & MARINE
LLOYDS PLATE GLASS INS. CO.

Ask us for rates.

DAVIS & WOODS

PORT ANGELES, WN.

Phone 229. Established 1907

Port Angeles Commission Co.

PRODUCERS AND CONSUMERS' HEADQUARTERS

Wholesale and Retail Dealers in Hay, Grain, Vegetables Fruits, Groceries, Live Poultry, and Poultry Supplies

PHONE 15. Goods Delivered to All Parts of Town.

GARDEN TOOLS

Lawn Mowers, Garden Hose, Garden Sprays, Pruning Knives, Wheelbarrows

Tents and Campers Outfits, Builders Supplies.

Big Reduction on

Heaters and Ranges

CHRISTOPHERSON'S

ANNOUNCEMENT

... by ...

Schaible & Hutchinson
Jewelers

On account of the Danger of Fire and by reason of the Regrade we are going to offer our line of

SILVER DEPOSIT WARE

at ½ off

Mantel Clocks and Cut Glass
and all Silverware with the exception of Community Silverware

at ⅓ off
the regular price.

All Goods Marked in Plain Figures and Ready for Your Inspection.

Sale Starts Monday, the 30th

THE

Port Angeles Trust and Savings Bank

is empowered by law to act as executor of wills, administrator of estates. and guardian of minors; it also serves as trustee, assignee and receiver.

DIRECTORS

Robert D. Willson, D. E. McGillivary, Christopher Kuppler, Alston Fairservice, C. L. Babcock, K. O. Erickson, Herman Johnson, Willis Chambers, Benj. N. Phillips

Have You a Camera?

We carry a full line of Brownies $2 to $10. Kodaks $5 to $85. Grafflex Cameras, all prices. See them in our window. Films Paper Developers. Tank Developers, Tripods Etc. Leave films to be developed at either store.

The Mathewson Drug Store

CITY AND PERSONAL

Franklin Pratt of Seattle is visiting with friends in Angeles, this week.

Miss Jean MacKechnie went to Seattle Friday to remain for awhile.

R. G. Trumbull and Ellis Shepard were doing business in Angeles Tuesday.

Bring your gunny sacks to the P. A. Commission House. We buy them.

George O'Brien, editor of the Sequim Press, was an Angeles visitor Monday.

Gents' low shoes and silk hose to wear with that new Easter suit. Lutz Clothing Co.

Ed Young has been down from Ballard this week, making one or two deals in Angeles property.

All kinds of garden tools at lowest prices at Leland's Second-hand Store. Phone 219.

J. A. Adams of Sequim came down this week to be present at the commissioners' meeting.

For Sale.—A glass counter case with base. Enquire at Beetle & Simmonds Drug store.

Professor Cox of the University of Washington, visited in Angeles the first of the week.

Mr. Littlefield will make a specialty of carrying auto parties. Phone 130. Home phone R 137.

Angeles Music House now and during street regrading period at First street near Peabody. Everything in music.

Mrs. Roy McClinton and children arrived Monday morning to spend the week with her parents, Mr. and Mrs. R. D. Willson.

Al Fairservice of Clallam Bay attended the sessions of the county board this week, in the interest of his road contracts.

Mrs. Homer Hart was an Angeles visitor Wednesday, coming down from Dungeness to attend the spelling contest in which one of her sons took part.

Mrs. C. J. Farmer accompanied Mr. Farmer on his usual business trip to Angeles this week, and enjoyed a pleasant visit with old time neighbors and friends.

Mrs. Knight of Dungeness came down Monday to attend the Weatherwax Bros.' concert and remained until Thursday enjoying the sessions of the institute and visiting with old friends.

Captain AtLee of the Snohomish and Mrs. AtLee left Saturday morning for Victoria where they were to spend a few days before sailing for Frisco. Mr. and Mrs. Redden have moved into their cottage for the three months they will be absent.

The whist tournament given in the Commercial Club room by the Women's Auxiliary last Friday evening, was not as well attended as these affairs usually are but every one had a good time. The first two gentlemen's prizes were won by Dr. Warner and C. Owens, Mr. Geisness receiving the consolation. Mrs. E. B. Brownrigg and Mrs. Will Ware won the ladies first prizes and Mrs. Stovel the consolation.

Fir Harbor Store, Front Street.
Graham's Tea, Coffee, Spices; Buckeye Extracts and other good goods. Fruits and Candies.

L. T. Guy, upholstering and matress making, furniture packing. Phone X 252.

The Olivet Baptist Aid will meet on Wednesday the 15th, with Mrs. W. B. Davidson.

Work wanted by the day, housecleaning, washing, plain sewing, or nursing. Phone L56.

Miss Heldora Anderson returned to her studies in Tacoma Wednesday, after a vacation at home.

Portable Monarch Range in good order, with coil and tank. For sale at abargain, Lewis Leland.

Fred Elves returned home Tuesday, from Vancouver, B. C., where he has just graduated from the business college.

E. E. Day went to Seattle Wednesday to be present atthe Hotelmen's convention to be held in that city Thursday.

Mrs. Brown of Kent, an old time resident of Angeles, was visiting with former friends and neighbors the past week, returning home Wednesday.

Are you thinking of a new spring suit for Easter? Come and get our prices before buying, as we have a big line both for men and boys at prices that are right. Lutz Clothing Company.

Miss Melick, a teacher in the Seattle schools, accompanied Mrs. Preston, state superintendent of schools, on her trip to Angeles, this week and both ladies were very favorably impressed with our little city and its hospitable people.

The Rev. T. A. Hilton, Archdeacon of Olympia, will conduct the services in St. Andrews' Episcopal church, on Easter Sunday.

There will be a celebration of the Holy Communion at 8:00 a. m.

Appropriate music will be rendered by a vested choir.

C. J. Farmer went to Sequim Wednesday to ask for a telephone franchise, which was ganted him without question; having secured the one desired in Angeles, he desires to make the entire system as complete as possible.

E. B. Hawkins of Seattle acted as substitute for the Grand Chancellor of the K. P. Lodge at their meeting Wednesday night. While in the city he was house guest of Mr. and Mrs. Ray Haynes.

Mrs. F. A. Holt and family are enjoying a visit from Mrs. Holt's mother and sister, Mrs Tennant and Miss Leota Tennant of Bellingham, Washington. They arrived Thursday morning and will remain about a month or more.

D. B. and Ernest Merrill have recently erected fine flag poles in their yards. About forty of the members of the G. A. R. and W. R. C. attended the flag raising at E. W.'s last Friday, after which Mrs. Merrill served them with icecream and cake.

We wish to call the attention of the ladies to our new spring shoes and pumps. They are hard to beat. The little girls are delighted with our line of fancy buckled slippers, just the thing to wear with the new Easter dress. Lutz Clothing Co.

All members of the Women's Auxiliary to the Commercial Club and every one interested in the work are urged to attend the regular monthly meeting next Tuesday afternoon in library room. Besides other matters of importance to come before the meeting it, is the time of the annual election of officers and a good attendance is desired.

E. W. Merrill & Co.

A Combination

Cretana Flour and Fleischman's Yeast is a combination whereby you cannot fail on the next baking of bread.

Cretana Oats for breakfast is the best that Montana can give you.

E. W. Merrill & Co.

Mrs. H. L. Mitchell is in from Lake Crescent for a week.

Chas. Cays of Dungeness came down in his auto Monday to attend the commissioners' session.

George Gale returned Sunday after a week's visit with his daughter, Mrs. Benton Embree, and other friends in Seattle.

Mrs. Helpenstell of Lake Crescent, formerly Miss Ellen Hansen, is the mother of a fine baby girl born Saturday.

Nora and Dorine Aldwell and Reka Aldwell came home Thursday morning for the Easter vacation from the Holy Names Academy at Seattle.

A three line local in the Olympic-Leader brought H. C. Miller a buyer for forty acres located on the Lyre river, the deal being closed Wednesday.

PURE EASTER CANDIES.

You hear a great deal these days about pure food laws and everyone is glad to patronize the people who try to live up to the laws. The Fern Candy and Ice Cream Shop on the corner of Lincoln and Front streets is a believer in pure food and aims to serve the public with the purest and best in their line. The interior of the shop is very neat and attractive and you are sure of the most courteous treatment. They have almost every variety of candy in stock and it certainly looks tempting. The proprietor, Mr. McGoff, is glad to take you into the kitchen and show you the candy and ice cream in the process of making and prove to your satisfaction just how pure and good it is. The children will be delighted with their pretty assortment of Easter candies in the shape of dear little chickens, bunnies and eggs of all kinds. Give them your order for ice cream and candy for the Easter dinner and see if you ever ate any more delicious. Orders for parties, lodges and social gatherings of all kinds solicited.

Mr. Spath represented Sequim at the county seat Wednesday.

Two nicely furnished rooms for rent. Electric light. Close in. Phone L 72.

Mrs. Dippold has returned from a visit with her daughter in Seattle and is visiting here with her daughter, Mrs. H. Mitchell.

A young Indian girl named Allbush died at her home in Neah Bay last Sunday. Fulmer & Cox shipped the casket for her burial Monday.

Ole Klaboe of Ozette, was here Monday appearing with Mrs. Petra Danielson in making final proof on her claim in the Ozette country.

Donald B. Douglas and W. D. Welsh visited Mr. Douglas' sister in Seattle over Sunday and with Mr. and Mrs. F. E. Simpson in Victoria Monday.

Messrs. Page & Sturdivant have bought the Chambers' dairy and milk route. Mr. Chambers' health would not permit the continuance of the business longer.

Mrs. Ed Gierin spent several days in Angeles this week enjoying the sessions of institute and looking after her young son who was one of the contestants in the spelling match.

Dr. C. W. Erwin of Seattle was here Thursday on a business visit with his friend Dr. Warner. He left on the afternoon boat and sails Sunday night for Alaska, where he is interested in several mines.

Sunday was communion day at the Congregational church, the pastor preaching an inspiring sermon appropriate to the occasion. He was assisted in the service by a choir of twelve voices, Mrs. Luppen singing "Abide With Me."

FOR SALE BY OWNER.

Lots 13 and 14, block 163, Townsite of Port Angeles; price $250. Ed Young, Ballard station, Seattle.

FREE AIR

Phone Main 399 Phone Main 399

ANNOUNCEMENT

Open Wednesday, April 15th

THE FARMER GARAGE AND STORE

Carrying the most complete stock of all accesories and supplies west of Seattle. All Oils of the best grades. Agent for Union and Harris oils and greases.

Gasoline dispensed from Bowser Pump and Filter	Complete and largest stock of Standard Make Tires in the city	Adjustments made here. Cars Washed and Polished

Wash Rack and Equipment at your disposal

FRED C. FARMER

Service car at all hours Free Air

FREE AIR

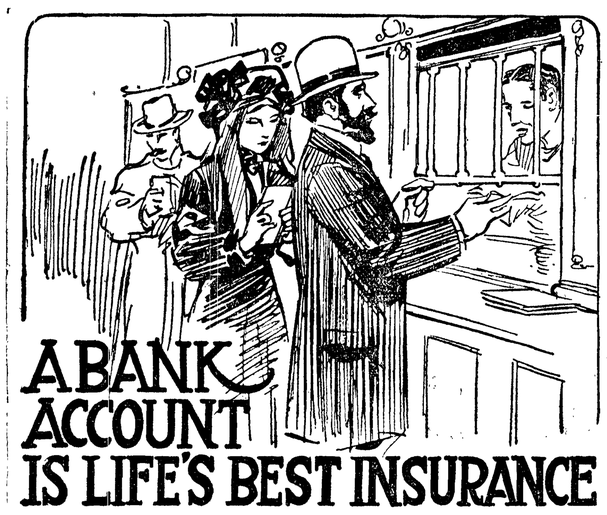

IN time of death the bank account proves itself the BEST KIND of insurance. You can get your money IMMEDIATELY and without question. During life the bank account proves EQUALLY VALUABLE, provided it is kept at a figure that really insures, and it pays BETTER INTEREST. Get your cash in the bank. Leave it there. You can't beat that kind of insurance. This requires DETERMINATION and sometimes SELF SACRIFICE. But it pays. A bank account WITH US is your BEST POLICY.

Bank of Clallam County

Established April, 1895 Port Angeles, Washington

THE SUPERIOR COURT

Sale of realty in the vicinity of Ozette Lake in the Bodil Vind estate was confirmed and final settlement set for May 26.

Judgment was given in the case of A. H. Thompson et al. vs. E. W. Merrill and Miles Wait for deft. Merrill and Thompson will seemingly have to look to Wait for payment of his note of $2,000. This case grows out of the sale of the beach mill some years ago by Geist, Thompson Co. to Wait & Madison, Wait giving a mortgage on the Wait Bros. mill as part payment. The court now finds that Wait had no authority to give said mortgage and the sale of the mill by the other brothers to Merrill was bonafide.

The case of J. W. Redden vs. W. T. Belford, and the trustees of the Church for re-instatement to membership in the First Church of Christ was heard Friday, going over from Thursday. The Court sustained the demurrer of defts. that the Court had no jurisdiction of the subject matter of the action, on the theory as argued by defts. that no office in said organization or any property rights were involved. In giving judgment the Court stated, however, that he could see no excuse for the hasty action taken by the church officials.

John Burns, who plead guilty to the charge of burglarizing the home of Mrs. Hartt at the upper Elwha, was first ordered committed to the State Reformatory at Monroe for not less than one year. Later he was paroled with instructions to report to attorney Trumbull, who showed an interest in his case, every thirty days. Trumbull secured him a position near town. Deft. showed he was not a criminal, and gave as his reason for the act that he was addicted to the use of alcohol and presumes that he stole while under the influence to get more money for liquor. He has little recollection of the deed.

Motion for cost bond in Gallagher vs. McIntosh denied, an affidavit of Gallagher being filed claiming his residence in Clallam County.

Motion to strike amended complaint in Pratt vs. P. A. Land & Dev. Co. was granted.

Demurrer of Producers Oil Co. to to complaint of J. J. Leyendecker was over ruled. Plaintiff in this case seeks to annul a lease given under fraudulent representations.

Motion for temporary alimony and suit money in Whitcom vs. Whitcom was granted, deft. being required to deposit $75 with clerk.

Judgment against the City and E. M. Young et al. for material in the 8th street bridges was taken Friday by Klipsun Lumber Co. The city now seeks to hold certain collateral of Young's for payment of the judgment.

Saturday, the case of State vs. Inland Nav. Co. was heard. This is a case against the steamboat company for shipping liquor into dry territory. Defts. demurrer was overruled. Deft. then alleged that inasmuch as the shipment was to Forks, the presumption is it was delivered at the home of purchaser, which he held was not contrary to law. The Court found defts. guilty and assessed a fine of $50 and costs. Defts. announced case would likely be appealed.

Tory Hedamark was admitted to citizenship after a creditable examination.

In Duncan vs. Talbot, decided for plaintiff recently, by a jury, defts. moved for a new trial which was denied. Defts. then moved to retax costs and this was granted, $76 being lopped off. Defts. took exceptions to every instruction of the Court to the jury, and exceptions were allowed. An appeal will probably be taken from the jury's verdict.

The motion picture tour being conducted by the Washington Association for the Prevention and Relief of Tuberculosis is meeting with great success. Nearly every town in Eastern Washington that has a motion picture house has been visited. The school children are brought to the theatre during school hours with the teachers in charge to see the pictures and hear the explanatory talk. The work will continue until the close of school and be resumed again in the fall. For futher information or for dates, address 916 Cobb Bldg., Seattle, Washington.

A terrible typographical error occurred in a Sacramento paper the other day, an appeal for soup for Kelly's army was turned into a call for soap.

Such proof-reading is inexcusable.

The Port Angeles - Lake Crescent Auto Stage Co.

Composed of Local Drivers and Their Cars

will operate a stage line from Port Angeles to Lake Crescent and Elwha River points, carrying passengers and small packages of merchandise to and from said points. The first car will leave the Angeles Hotel at 8:00 a. m. calling at the Commercial Hotel, and returning leave Lake Crescent at 11:00 a.m. **Round Trip Tickets $2.50.** Fare one way $1.50. A small charge for freight will be made.

SEATTLE AND NORTHWEST

SEATTLE, April 8.—The proposed eight-hour law, it would seem, will not receive the support of the farmers of the state, neither will it receive the support of the small ranchers who hire one or two helpers. L. C. Crow, President of the Farmers' Union, told a Spokane reporter a few days ago that the eight hour law "is being urged by the Socialists and I. W. W." "The Farmers' Union," said Mr. Crow, "has not indorsed the eight-hour bill. It would be almost imposible for a farmer in the summer season, when the crop work is on, to comply with the provisions of the eight-hour bill."

The small ranchers throughout the state are declaring against the bill, claiming that hundreds of them are in the small gardening business. Their competitors are the Japanese and the Italians. The foreigners work fourteen to sixteen hours a day. If the Amercian rancher were permitted to work his help but eight hours a day he would soon find that his foreign competitor would be able to put him out of business. "It would simply mean," said one small American truck farmer, "that we would be compelled to go out of business and be satisfied to lease our land to the Japs and the Italians."

The fight of the Pacific Northwest for the location in this section of one of the federal reserve banks provided for in the new currency bill has been lost for the present, at least The committee, which made a detour of the country to ascertain where these banks should be located, decided to place one of them on the Pacific Coast and that at San Francisco. Others were located at New York, Boston, Philadelphia, Cleveland, Richmond, Atlanta, Chicago, St. Louis, Minneapolis, and Dallas, Texas. The committee, it is announced, called attention to the fact it could not find grounds for the establishment of more than one bank on this Coast, but held out the hope that in the near future another would be authorized for the Northwest. It is probable that branch banks will be established at Portland and Seattle.

The minimum wage conference, consisting of employers and those interested in the welfare of the employee from the latter's side, last week unanimously voted to recommend to the wage commission a minimum wage of $10 for all employes in the mercantile industries of the state, except apprentices. This part of the problem will be left to the commission. The recommended wage is 75 cents higher than that recently established for the same kind of work in Oregon. The wage commission will hold a hearing on April 13 to consider the recommendation.

William C. Redfield, secretary of commerce in President Wilson's cabinet, announced last week that a branch of the bureau of foreign and domestic commerce would be established in Seattle. The only other cities to have like institutions are Atlanta, St. Louis, and Savannah, The secretary announced that the products of this section, such as lumber, salmon, fruit and grain, would be exploited by the headquarters and accurate data compiled on the commercial and native products of the Northwest.

Two crews of university oarsmen left last week for California, there to participate in a three-cornered regatta with the University of California and Stanford, on the Oakland estuary, Saturday. The race will be a hard fought one, for on its outcome will depend whether or not the University of Washington boys are to take part in the great regatta at Poughkeepsie.

WALTER GOVAN DEAD

Walter Govan died at midnight Thursday, April 2nd, at his home here, of congestion of the lungs after a brief period of illness of about six days duration.

His spell of sickness was not thought at any time to be serious, as he had been able to walk around on the previous day, and his death came as a sudden and severe shock to the family and friends.

The deceased belonged to one of oldest pioneer families of Clallam county. He was 45 years old and a native of England, and came to this country with his parents when about seven years old and has lived here practically all his life. He leaves a widow and six children and other relatives.

The funeral will take place Sunday, under the auspices of the Lion's lodge of Sequim, of which Mr. Govan was a member.—Sequim Press.

Mr. and Mrs. Ed Brooks of Dungeness attended the Wednesday session of institute.

STATE PRODUCERS AND CONSUMERS' ALLIANCE.

There was organized in Seattle last week, by the National Producers and Consumers Alliance, two corporations with a combined capital of $21,500,000 for the purpose of marketing and conserving the soil products of Washington. The scheme contemplates the construction of warehouses and cold storage plants, the installation of evaporators, vinegar factories and by-products manufacturing plants throughout the fruit growing districts. The organization has behind it men of known business intergrity and sound financial standing The organization embraces the formation of a number of local branches; the first of which has been established at North Yakima. The association claims it will be able to handle large quantities of apples and potatoes this season at a saving of 25 to 40 per cent to the grower.

Our townsman Mr. George Gale, when in Seattle last week, received assurances from Mr. Slater, one of the organizers of the association, vice-president of the Chamber of Commerce, and a personal friend of Mr. Gale, that Port Angeles is included in the list of localities where locals would be established in the near furture for the handling of products of the community. This will be good news to the fruit growers of this vicinity, and especially to those who have recently set out more or less acreage to loganberries.

Angeles people are to have a rare treat in being able tohave so noted a lecturer as Mrs. LaMance, who is speak at the H. S. Auditorium April 14th, at the Congregational church the 15th, and at Lincoln Heights church the 16th. She should have a crowded house every night as she is a most entertaining and convincing speaker.

Good glasses are worth all you pay for them. Kryptok and Toric lenses are the best. A. E. Warner, Oph. D. Opera house upstairs.

ADMINISTRATOR'S NOTICE OF SALE OF REAL ESTATE.

By virtue of an order of the Superior Court, made on April 4th, 1914, I will, in obedience to said Order and on and after the 27th day of April, 1914, sell at Private Sale all the interest of Charles Blake deceased, in and to the following described property; Lots 1 and 2, Block 185; Lot 20, Block 111; Lot 20, Block 110; all in the townsite of Port Angeles; also the interest of the deceased in and to the Northeast quarter of the Northeast quarter (NE¼ of NE¼) of section 16, Township 30 North of Range 5 west of Willamette Meridian.

Terms of sale will be for cash, subject to the confirmation of the Court; bids in writing will be received by the administrator personally, or may be filed at the office of Cochran & Plummer, at rooms 18, 19, 20, Aldwell Block in Port Angeles Washington.

CHARLES ZIMMERMAN,
Administrator.

2x14

NOTICE FOR PUBLICATION.

United States Land Office
Seattle, Washington, March 25, 1914. Notice is hereby given that Robert E. Lee, of Mora, Washington, who, on April 2, 1907, made H. E. Serial 01255, (old No. 19538,) for the lot 6 of section 28, township 28 N., range 14 west, Willamette meridian, has filed notice of intention to make final five year proof, to establish claim to the land above described, before James Stewart, U. S. Commissioner, at Port Angeles, Washington, on the 19th day of May, 1914. Claimant names as witnesses; Max Klahn, Stanley Gray, Earl Willson, W. L. Ferguson, all of Mora, Washington.

John C. Denny, Register.

CHIX

Single Comb White Leghorns

Our breeding pens are headed by cockrels from Tancred's highest producing hens. Eggs from selected yearling hens only used for hatching.

We can supply day-old chix in any quantity at 10c each

DELIVERED IN PORT ANGELES, SEQUIM, OR DUNGENESS.

EGGS FOR HATCHING
$6.00 PER 100.

FERNWOOD POULTRY FARM

Dungeness, Wash.
F. A. McDONALD Phone Ind. 134

PHOTOGRAPHS

When you want a Photo that Pleases go to Kennett's

Our specialties are Portraits, Groups, Enlargements, Copying Old and Faded Photos, Views of Buildings, Interiors of Buildings, Lantern Slides, making Sofa Pillow Tops from your Kodak pictures, Kodak Finishing, Kodak Supplies.

Open Sundays from 10 to 4

KENNETT'S STUDIO

Corner First and Laurel, Port Angeles

Get Our Prices on all kinds of
Plumbing Fixtures

James W. Caven Co.

FIRST CLASS PLUMBERS
Office on Front St.

Guarantee all their work to be Firstclass **Phone 14**

Dr. Harold H. Butler
Dental Surgeon

Reasonable prices for First Class work.

Rooms 1, 2 and 3 Aldwell Bld'g. Port Angeles, Wash

Filion Mill and Lumber Company

MANUFACTURERS OF AND DEALERS IN ROUGH AND DRESSED LUMBER, LATH, SHIPLAP, RUSTIC SIDING, PLAIN AND FANCY CASING, ETC.

THE BEST CEDAR SHINGLES MADE.
OFFICE AND MILL ON LINCOLN HEIGHTS.

LeROY HALL

ELECTRIC WIRING AND FIXTURES

Contract Work a Specialty

The new Olympic Hotel and many stores and residences have been wired thruout by me. A pleasure to show you the kind of work I do.

PHONE NO. X177

JAMES R. GALLAGHER'S TRANSFER

—: PHONE 24 :—

LIVERY, FEED, SALE STABLE

Lincoln Street Wharf, Port Angeles

Commercial Baggage a Specialty. Cab Service at All Hours.
Piano Moving. Heavy Hauling.

Horses for Sale on Hand Now.

RESURRECTION

AN EASTER POEM

By LANNIE HAYNES MARTIN

[Copyright, 1914, by American Press Association.]

A SEPULCHER of sodden earth, a pall of cold gray sky;
A dreadful silence, save the dirge of the wailing wind's last sigh;
A dreary void, all colorless; no vibrant life doth thrill
Across the widening wilderness—the far dim stars are still.
Beneath the bare, entombing earth a germ of life is pent
In graveclothes, till an inward thrill, and cerements are rent,
And groping roots reach out to grasp the bosom of the world,
And upward springs a budding plant with leaves like wings unfurled,
Upon its head a coronal of glittering rainbow hue,
Like saint with fabled aureole—a lily crowned with dew.

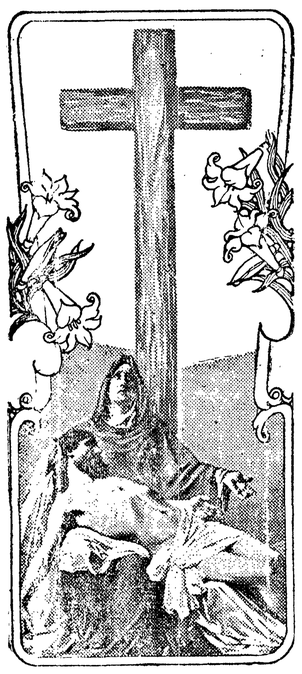

THE heart's a tomb, all pulseless, cold,
Long hid beneath the silent mold
Of Doubt and Vanity and Hate,
And yet beneath this mountain weight
A spark divine with power untold.
When from the tomb the stone is rolled
From unseen roots of Faith there spring
The leaves of Hope, fast blossoming,
And then a wondrous flower in bloom—
The flower of Love—and from the tomb
The soul has risen. Thus reborn,
Dost doubt the resurrection morn?

FLOWERS.

For groups of beautiful growing plants in the church at Easter none in color are richer than the amaryllis in bloom and the Lilium auratum, that wild old lily that is so fickle as an outdoor plant. Sometimes it grows and blossoms wonderfully, and again it defies cultivation, yet as a pot plant it rarely fails. It is a magnificent addition to an Easter collection, with its lovely air and its golden band, the emblem of its royalty.

ARE PEOPLE GOING CRAZY?

An Inititative Measure That Will Raise the Price of Every Can of Salmon.

"Occasionally the people, or some of them, start off at a tangent which causes grave doubts as to their sanity. Such an instance is now before us in the crude attempt to handle the salmon situation and the restrictions which are threatened to surround that industry. Friday, March 13th, was 'Salmon Day,' observed throughout the United States, when efforts were made to bring to the attention of the people the food which supplies the most nutriment at the lowest cost. Governor West of Oregon and Lister of Washington officially named Friday as "Salmon Day' in proclamations. Thirty-eight railroads featured salmon on their dining cars and almost every hotel and restaurant in the United States made a specialty of it. The newspapers printed editorials on the salmon and pointed out that it was the one way to lower the cost of living—eat more canned salmon and less meat.

Dr. Hugh M. Smith, federal commissioner of fisheries, issued a bulletin extolling the salmon as a bone, muscle and blood maker, a brain builder and a body fuel. He showed that 12½ cents worth of pink salmon was equal to 36 cents worth of eggs 33 cents worth of sirloin steak, 32 cents worth of mutton, etc., in nutritive ingredients. In other words salmon will do for the human body all that meats will and at one-third the cost. Dr. Smith says the cheapness of salmon is due to their abundance, the use of labor-saving machinery and size of the pack. The more fish caught and the cheaper the cost of packing, the lower the cost to the consumer. Those are the reasons, says Dr. Smith, why the people can get salmon at one-third the cost of meat.

Let us see how the matter is now being worked out. A coalition of the Direct Federation of Labor, the Farmer's Union and State Grange, the members of which are chief consumers of the salmon in this state, suddenly discovered that they were paying too little for canned fish. The price was ridiculously low and means had to be taken to increase it. Accordingly they are now circulating around the state petitions to increase it. Accordingly they are now circulating around the state petitions to have Initiative Measure No. 11 submitted to the voters.

In addition to imposing taxes and license fees upon the fishermen and cannery men, at every stage of the proceedings, Initiative Measure No. 11, imposes a tax ranging from a half a cent to twenty cents on each fish caught. Now Dr. Smith says the pack is composed of a hundred million fishes, thirty millions of which are caught on Puget Sound. The tax will probably average five cents a fish and in that event $1,500,000 is immediately added to the cost of the pack of fish, which amount will undoubtedly be collected from the consumer by raising the price of every can of fish he buys.

Having devised a means of raising the price of salmon by the imposition of an iniquitous and useless tax, it was determined to add further to the cost by limiting or curtailing the production, thus destroying Dr. Smith's contention that the cheapness of salmon is due to their abundance.' Congress has taken charge of this matter and if the lower house follows the action of the senate a fond farewell may be given to cheap salmon, and the biggest industry of Puget Sound will be reduced to a mere shadow of its present proportions.

Some years ago, Prof. Prince, of Canada, and Dr. David Starr Jordan, of the United States, formed a commission which made certain recommendations as to the fishing industry on Puget Sound. These recommendations were embodied in a bill presented to Congress, but they were so manifestly unfair that the bill was allowed to slumber. Now however, the bill has been brought to light and has already passed the senate.

This bill does away with the jigger on the traps and greatly lessens the catch of fish; it also provides that traps shall be closed for 48 hours each week instead of 36 as at present, thus decreasing the catch by 12 hours a week. But the worst feature is that the bill declares a closed season on all fish, from August 25 to September 15, thus completely knocking out the humpback catch, and it is the humback which composes the 12½ cent can, which is equal to 33 cent meat in nutriment. The British Columbia closed season is only to September 1, so when our fishermen and traps are idle, the Japs and Chinks at the mouth of the Fraser river are scooping in the 'humpies'. Can injustice and inconsistency go further?

The 'humpies' run in what are known as the off years. Under this law no cannery on Puget Sound can operate in those years. They will remain closed, thus greatly reducing the output of canned salmon, or the owners will establish plants in British Columbia thus taking from Puget Sound one of its greatest payrolls.

At any rate all this monkeying with the salmon situation will result in making salmon dearer to the people. If Initiative Measure No. 11 passes, it will put a big fund into the hands of the fish commission to be wasted in the expense of administration.

Refuse to sign the petition of Initiative Measure No. 11 when presented to you."— Hoquiam Washingtonian.

HANDLED $400,000 IN FOUR YEARS

Forty Per Cent Dividend Possible in Windup of Receivership of Brewery.

[Crowded out of last issue.]

A hearing on what is practically the Final Account of the Receivership of the Angeles Brewing & Malting Co. was had before Judge Raston. The final hearings in this matter will necessarily come later owning to two damage suits still pending in the Courts, but the Receiver's salary practically ceases at this time and a final dividend is possibly made or nearly so. The account in approximate figures shows the handling of $400,000, during a life of receivership of about four years. One remarkable feature of this receivership shows that possibly the creditors of the concern will get more out of the assets than if the receivership had been closed up at an early date, a 25 per cent dividend having previously been allowed the general creditors and now a 40 per cent dividend is ordered distributed. The Receiver and the attorneys for the Receiver ask $15,000 each as compensation and evidence was offered to show the value of such services. The Court refused to hear experts as to Receiver's compensation and only heard that of attorney's fees in like cases at this time because the witnesses were brought here and could possibly now testify as to the merits as well as later. These witnesses were Mr. Shipley of Morris & Shipley, and Wm. A. Greene both of Seattle, and they thought the $15,000 fee was very reasonable considering the skill in which the great amount of litigation had been handled, and through which the creditors will be able to get something, whereas they would possibly have gotten nothing under less competent management.

As to the Receiver's compensation the Court allowed $200 a month to Receiver Janecke for 37 months, or to date of sale of plant to present owners; $125 per month June 1 to October 1, during which time he was largely employed in winding up the affairs of the concern; $25 a month from October 1 last to date. From now on the compensation will be practically nil. The account rendered, though in the opinion of the Court extravagant, was allowed in full in view of the fact that results were shown.

The attorneys have heretofore received some $1750, and by order of Court are allowed $3000 additional at this time. This leaves a balance of $20,000 in hand, the Receiver being practically paid in full. The 40 per cent dividend ordered paid creditors will take about $7000 of this amount, leaving $13,000 for future settlement.

Some of this balance will have to go to pay damages to Mr. Oldfield in the famous suit which has been tried three times in the Superior Court of King County, with verdicts for Oldfield against the Brewery for from $5000 to $12,000 on a lease of property not used. Each time these awards have been set aside by the Supreme Court. Oldfield now offers to settle for $3000 cash which is equivalent to about $5000 judgment, taking pay on the basis of the rest of creditors. The court has allowed Receiver to settle up to a figure of $2500 cash.

Judgment has just been rendered in the suit of the Receiver against the Inland Navigation Co. and others for damages in the collision of the Albion with the Steamer Chippewa. This case was heard before a special judge, Vivian Carkeek, who awarded damages to the Albion people to cover the full loss for the freight lost and damaged, and other damages, in all amounting to $6900, $1900 of which goes to the insurance Company, for payments made to the damages to hull of the steamer. An appeal has been taken from this decision; sustained this will add some $5100 to the assets of the Brewery, leaving a little possibly for the stockholders, if they can show an equal footing

Messrs. J. A. Snoddy representing Richard Saxe Jones and the bulk of the creditors, and Howard Cosgrove appeared for the creditors seeking to have some of the accounts disallowed. Their efforts will now be directed to holding down the attorneys fee as the less the attorneys get the more for the creditors.

J. J. O'Conner of Seattle, appearing for Louis Henson in the supplementary proceedings on judgment, wherein he was first restrained, and later the Court's dissolving of the injunction was appealed from, secured several amendments to the proposed statement of facts in W. H. Peter vs. Louis Henson and Sheriff Gallagher. The appeal stops sale of property by the sheriff.

New cases filed during the week: Mary Madison, et vir., vs. Mary Moser, et al., to quiet title. Donald L. Gallagher vs. J. S. McIntosh, for settlement of account alleged to be due. This is the same Gallagher who was arraigned some time ago for alleged forgery, and the same McIntosh whose check he is alleged to have raised.

Ed. Raycraft vs. W. E. Raycraft, to correct alleged mistake in deed.

The State vs. John Burns, who is charge with having entered the home of Bertha M. Hartt last Sunday with burglarous intent.

The Court announced himself ready to give judgment in the cases of Thompson vs. Merrill and Turner vs. Dechman, but owing to the absence of Mr. Ritchie, one of the attorneys in the cases, the decision was reserved until his return.

NO MORE LEPERS TO BE SENT

Diamond Point Is Closed to Victims of Dreaded Disease

Diamond Point will not be a leper colony, according to advices received from Washington, and no more victims of the disease will be admitted there. This answer was made to the request of the Chehalis county authorities to send a leper to the station. The man afflicted with the disease there, is a farmer and has resided in Chehalis county for years. A short time ago he went to Astoria for treatment, for what he supposed was blood poison, but the doctors pronounced his affliction leprosy. He returned to his home and was taken in charge by the authorities, who later made an effort to send him to Diamond Point, but met with a refusal from Surgeon-General Blue.

The people of Clallam county filed a protest with Representative Johnson against the quartering of lepers at Diamond Point, on the ground that the station is close to the county line and in case a leper should escape he would travel across a portion of that county and would be likely to spread the disease. Representative Johnson presented the matter to the department and Surgeon-General Blue assured him that it was not the intention of the government to make Diamond Point a leper colony. This statement has been repeatedly made by the surgeon-general and the refusal to allow the Chehalis leper to be sent there indicates that any intention which the government ever had of making it such had been abandoned.

Before Surgeon-General Blue was appointed to his present position at the head of the public health service Surgeon Earle, in command of the Puget Sound quarantine district, had received notice that several lepers were in San Francisco and would be sent to Diamond Point as soon as transportation could be secured. Since that time the government has been looking for a site for a leper colony, and it is reported that negotiations are under way for an island off the California coast for the purpose. Tentative negotiations were begun for Protection island, at the entrance to Discovery bay, some time ago, but these were later dropped.

At present three lepers are detained at Diamond Point, one from Spokane, one from Alaska and John Early, who was sent from Tacoma, being made an attendant in charge of the other unfortunates.—Townsend Leader.

One predicts a future for the schoolboy who wrote the following terse narrative about Elijah:

"There was a man named Elijah. He had some bears and he lived in a cave. Some boys tormented him. He said: "If you keep on throwing stones at me, I'll turn the bears on you and they'll eat you up." And they did and he did and the bears did."

LODGE NOTICES

W. R. C. —Pacific W. R. C. No.21, auxiliary to G. A. R., meets every first and third Saturdays of each month in the Lincoln Memorial Hall.
Julia McKee, President.
Mamie Smith, Press Cor.

G. A. R.—Pacific Post No. 48, Dept. of Washington-Alaska G. A. R., meets first and third Fridays at 2:00 p. m. at Lincoln Memorial Hall.
D. L. Mitchell, PostCom.
H. W. Doty, Adjutant.

B. P. O. E.— Naval Lodge No. 353 meets every Thursday evening at Elks Hall opposite Angeles Hotel. Visitors cordially invited.
P. J. Wold, Exalted Ruler.
Conrad Luppen, Secretary.

F. O. E. — Port Angeles, No. 483, F. O. E., meets every Saturday evening at Haning Hall. Visitors cordially invited.
John Donahue, W. P.
E. R. Gehrke, Secretary.

W. of W., Ediz Circle No. 724, meets first and third Saturday of each month in I. O. O. F. Hall.
Mrs. Clevenger, G. N.
Paul T. Hopf, Clerk.

W. O. W.—Port Angeles Camp,No. 697, meets second and fourth Saturdays of each month in I. O. O. F. Hall. Hugh R. Smith, Con. Com.
W. A. Rogers, Clerk.

Brotherhood of American Yeoman —Mt. Angeles Homestead 985 meets every second and fourth Friday in I. O. O. F. Hall.
Ida L. MacKechnie, Correspondent.
Paul T. Hopf, Foreman.

HOWDY PAP. — Port Angeles Lodge No. 991, Loyal Order of Moose, meets every Thursday evening at I. O. O. F. Hall.
J.. P. Jensen, Worthy Dictator.
L. M. Campbell, Secretary.

SUMMONS FOR PUBLICATION

In the Superior Court of the State of Washington in and for the County of Clallam.
Frederick T. Hyde, Plaintiff vs J. C. Linden, Defendant

The State of Washington to the said J. C. Linden, Defendant.

You are hereby summoned to appear within sixty days after the date of first publication of this summons, exclusive of the date of publication, to-wit,within sixty days from the 13th day of March, 1914 exclusive of said date, and defend the above entitled action in the above entitled Court, and answer the complaint of the plaintiff, and serve a copy of your answer upon the undersigned attorney for the plaintiff, at hos office below stated, and in case of your failure so to do, judgment will be taken against you according to the demand of the plaintiff's complaint which has been filed with the Clerk of the said court. The purpose of this action is to foreclose a certain mortgage on real estate situate in Clallam county of which plaintiff is the mortgagee.

Description of said property being: Lot 13 in Block 10 in Puget Sound Cooperative Colony's Subdivision of the Townsite of Port Angeles.

T. F. TRUMBULL,
Attorney for Plaintiff
Post office and office address, Rooms 15-16-17 Aldwell Building, Port Angeles, Washington.

SUMMONS BY PUBLICATION

No. 7989.

In the Superior Court of the State of Washington, for Clallam County.
L. Lewis Cays and Kate M. Cays, husband and wife, plaintiffs, vs. Asa B. Steele and Sarah P. Steele, husband and wife, defendants.

The State of Washington to the said Asa B. Steele and Sarah P. Steele, defendants:

You are hereby summoned to appear within sixty days after the date of the first publication of this summons, to-wit: within sixty days after the sixth day of March, 1914, and defend the above entitled action in the above entitled court, and answer the complaint of the plaintiffs and serve a copy of your answer upon the undersigned attorney for plaintiffs, at his office below stated; and in case of your failure so to do, judgment will be rendered against you according to the demand of the complaint, which has been filed with the clerk of said court.

That the subject of said action is real property in Clallam county, Washington, to-wit:

Lot Three (3), in Section Thirty-three (33), Township Thirty-one (31) North, of Range Four (4) West of the Willamette Meridian, and Rogers Donation Claim, designated as Claim number Thirty-seven (37), being part of Section four (4), Township Thirty (30) North, of Range Four (4) West of the Willamette Meridian, and Claim number Thirty-seven (37), being part of Section Thirty-three (33), Township Thirty-one (31) North, of Range Four (4) West of the Willamette Meridian.

That the relief demanded by the plaintiffs in said action consists in quieting the title to said lands in themselves and in excluding the defendants from any lien, claim or interest in said property.

Date of first publication March 6, 1914.

JAMES STEWART,
Attorney for Plaintiff.
Office and post office address: Port Angeles, Clallam county, Wash

Proposals; Notice to Contractors.

Notice is hereby given that sealed bids will be received by the City Clerk of the City of Port Angeles, Washington, until April 21st, 1914, at 7 o'clock p.m. (and not later) at the Clerk's office in the City Hall in said city, for the furnishing of all necessary labor and material for the improvement of "C" Street from the north line of Fifth Street to Broadway, in the city of Port Angeles.

Said work to be done in strict conformity with the plans and specifications now on file in the City Clerk's office.

Blank forms of proposals and contract may be seen and obtained at the office of the City Clerk.

All bids must be accompanied by a certified check in the sum of not less than five (5) per cent of the amount of the bid, and must be made payable to the order of City Treasurer of the City of Port Angeles, Washington.

Bond to the amount of fifty (50) per cent of the contract price must be furnished by the successful bidder.

All bids must be accompanied by certified check as called for or bid will not be considered.

Plans and specifications may be obtained from the City Clerk, but all plans and specifications must be returned to Clerk's office before time of opening bids, or bids will not be considered.

The City Council reserves the right to reject any and all bids.

By order of the City Council of the City of Port Angeles, Washington, March 24th, 1914.

J. L. BEAM.
City Clerk.
(Seal.)

Resolution No. 20

Be it resolved by the City Council of Port Angeles:

(1) That it is the intention of the City Council to order the improvement of First street, from the west line of Oak street to east line of Valley street, and Valley street from north line of First street to north line of Second street, by grading, regrading, filling, excavating, planking, constructing culverts, drains, crossings, plank sidewalks, retaining walls, bulkheads, and doing such other work as may be necessary in connection therewith, all in acordacne with plans to be prepared by the City Engineer.

(2) That all persons who may desire to object thereto are hereby notified to appear and present such objections at a meeting of the City Council to be held in the Council Chamber in the City Hall in the City of Port Angeles, at 8 o'clock p. m., on the 2nd day of June, 1914, which time and place is hereby fixed for hearing all matters relating to said proposed improvement, and all objections thereto, and for determining the method of payment for said improvement.

(3) That the City Engineer shall submit to the City Council at or prior to said date, all data and information required by law to be submitted.

(4) That the cost and expense of said improvement shall be borne by and assessed against the property liable there for, as provided by law.

Passed by the City Council this 31st day of March, 1914, and signed by the Mayor.

HORACE WHITE,
Mayor.
Attest:
J. L. BEAM,
City Clerk.
(Seal)

GUARDIAN'S NOTICE OF SALE OF REAL ESTATE.

By virtue of an order of the Superior Court of Washington in and for Clallam county, made on the 17th day of March, 1914, I will, in obedience to said order, between the 11th day of April, 1914, and the 11th day of May, 1914, at the office of the County Assessor of said Clallam County, in the City of Port Angeles, in said County, sell at private sale all the right, title and interest of Edgar O. Rex, an incompetent person, in and to the following described lots, pieces and parcels of lands and premises, to-wit: An undivided 2-27 interest in the following property: Lots 1-2-3 & 4 Block 2 Riverton Acre Tracts situated in King County, Wash; Lots 3-4-5- & 6 Blk 17 Reeses First Addition to Port Orchard, United States Navy Yard, situated in Kitsap county, Wash., Lot 9 and part of Lot 8 Blk 6 D. T. Denny's First Addition to Port Townsend, situated in Jefferson County, Wash.

Terms of Sale — Sealed bids, in writing, to be delivered to me at the Assessor's office above stated for the whole or any parcel of said lands, with ten per cent of the amount bid and balance in cash on confirmation of sale. Reserving the right to reject any bid for insufficiency. Dated March 20th, 1914.

JESSIE RAY HAYNES,
Guardian.

THE Ne'er-Do-Well

By

REX BEACH

Author of "The Spoilers," "The Barrier," "The Silver Horde," Etc.

Copyright, 1910, 1911, by Harper & Brothers.

CHAPTER XV.

Gertrudis Garavel.

LIKE most Latin-American cities, Panama prides herself upon her government theater. Although it remains dark most of the year, its brief period of opera is celebrated by a notable outpouring of Americans and Panamanians. It was an exceedingly well dressed audience, for although the pit was plentifully sprinkled with men in white, the two lower galleries were in solid full dress. In the center box of the first tier, ornately hung with flags and a coat of arms, Anthony beheld a giant black man of majestic appearance, flanked by a half dozen aids in uniform.

"That is President Galleo," Edith told him.

As the curtain fell on the first act Kirk rose with the others and, accompanied by Mrs. Cortlandt, made his way down the long passageway and out into a brightly lighted, highly decorated foyer, filling now with voluble people. It was a splendid room, but he had no eyes for it. His gaze was fixed upon the welcome open air promenade outside, and his fingers fumbled with his cigarette case.

"Oh, wait, please," he heard Edith say. "I want you to meet some one."

There, not a yard away, was the girl of his dreams demurely bowing to Edith Cortlandt, her hand upon the arm of a swarthy man, whom Kirk knew at once as her father. He felt the blood rush blindingly to his head, felt it drumming at his ears, knew that he must be staring like a man bereft. Mrs. Cortlandt was speaking, and he caught the name "Garavel" like a bugle call.

She was the same dainty, desirous maid he had met in the forest, but now splendidly radiant and perfect beyond his imagining. She was no longer the simple wood sprite, but a tiny princess in filmy white molded by some master craftsman. As on that earlier meeting, she was thrilling with some subtle mirth which flickered on her lips or danced in the depths of her great, dark eyes.

How he ever got through that wild introductory moment without making a show of himself Anthony never knew. The general confusion perhaps helped to hide his emotion, for around them eddied a constant human tide, through which at last came Mr. Cortlandt and the other members of his party. Then by some glorious miracle Kirk found himself moving toward the open air at her side, with Mrs. Cortlandt and the banker in advance of them.

"Oh, Chiquita," he said softly, "I thought I'd never find you. I've hunted everywhere."

At the tremendous intensity of his tone she flushed him a startled glance.

"Chiquita is not my name," she said, reprovingly.

"Yes, it is; it must be. I can't think of you by any other. Hasn't it been whispering at my ears ever since you said it? It has nearly driven me mad. Why didn't you come back as you promised?"

"It was Stephanie—she is such a ferocious person! I was brought to the city that day—but no, senor. I did not promise. I said only 'perhaps.'"

"Have you done your penance?"

"It was finished yesterday. This is the first time I have been out. Oh, it is delightful. The music—the people!"

"And I can come to see you now?"

"Very well do you know that you cannot. Have you not learned our customs? Do not be foolish, or I shall be forced to walk with my father."

"Don't do that. Can't you see we must make haste while the curtain is down?"

"I do not see. I am strolling in search of the cool air." She bowed and smiled at some passing friends. She seemed very careless, very flippant. She was not at all the impetuous, mischievous Chiquita he had met in the woods.

"See here!" he said, soberly. "We can't go on this way. Now that I've met your father, I'm going to explain my intentions to him, and ask his permission to call on you."

"My father is a stern man. In his home he is entirely a Spaniard, and if he learned how—we met, for instance"—even under the electric light he saw her flush—"he would create a terrible scene."

"Trust me! I sha'n't tell him."

"There are so many reasons why it is useless."

"Name one."

"One!" She shrugged lightly. "In the first place I care nothing for you. Is not that enough?"

"No, indeed. You'll get over that."

"Let us imagine, then, the contrary. You Americans are entirely different from our people. You are cold, deliberate, wicked—your social customs are not like ours. You do not at all understand us. How then could you be interested to meet a Spanish family?"

"Why, you're half American."

"Oh, yes, although it is to be regretted. Why, there is no other nice girl in all Panama who would have talked with you as I did in the forest that day."

"But what has all this to do with my coming to see you?"

"It is difficult to explain, since you will not understand. When a young man is accepted into a Spanish house, many things are taken for granted. Besides that, we do not know each other, you and I. Also, if you should come to see me it would cause gossip, misunderstanding among my friends."

"I'll declare myself in advance," he promised warmly.

"No, no, no! We Spanish-Americans do not care for strangers. We have our own people and we are satisfied. It is much better that old people who are of more experience should discuss these questions."

"But don't you want to have a voice in your own affairs?" he eagerly urged.

She answered frankly: "I do rebel sometimes. I protest, but it is only the American blood in me."

"If you'd learn to know me a little bit, maybe you'd enjoy having me around the house."

"But I cannot know you, any more than you can know me," she cried, with a little gesture of despair at his dullness. "Don't you see—before we could get acquainted nicely people would be talking."

"Let's try. You're living at the country place again, aren't you? Suppose I should get lost some day—tomorrow, for instance?"

"No, no! Listen. It is the warning bell, and we must return."

The crowd was filing into the theater now. They fell in behind Senor Garavel and Mrs. Cortlandt.

"I'm going hunting again tomorrow," prophesied Kirk, "and I'm almost certain to lose my way—about 3 o'clock. Suppose we have another stroll after the next act?"

"I shall be with my father. Never before have I enjoyed so much liberty." She sighed gratefully.

"Oh, I detest your blamed, strait-laced Spanish customs," he cried hotly. "What do they amount to, anyhow? I love you. I do, I do"—

She laughed and darted to her father's side.

"Don't you think Miss Garavel is a pretty girl?" Mrs. Cortlandt questioned, as they strolled toward their box.

"She's a dream." Anthony's tone left nothing unsaid.

"You got along together capitally. Most of the senoritas are impossible."

"By the way, what is her name?"

"Gertrudis. Rather pleasing, I think."

Kirk thought so too. When, after an age, the curtain fell for a second time he escaped from his companions, mumbling some excuse or other, and made haste to find her again. But as he approached he felt a sudden pang of jealous rage.

Ramon Alfarez was beside her, and the two were chatting with an appearance of intimacy that made him furious. Close at hand stood Garavel, deep in conversation with Colonel Joison.

"Ah, Ramon, I wish you to meet Mr. Anthony," said Gertrudis. "So! You have met before?"

"In Colon," Kirk explained, while Alfarez scorched him with his eyes. "Mr. Alfarez was very hospitable to me."

"Yes," the Spaniard exclaimed. "It is my great regret that Senor Ant'ony did not remain for longer. Does Senor Ant'ony discover our climate to be still agreeable?"

"Very. It hasn't grown too warm for me yet."

"We are but approaching our 'ot season." The speaker's eyes snapped.

Heretofore Kirk had hated Ramon in a careless, indifferent sort of way, feeling that he owed him a good drubbing, which he would be pleased to administer if ever a fitting time arrived. But now, since he saw that the jackanapes had the audacity to love Gertrudis, his feeling became intense. The girl, of course, was fully alive to the situation and, although she evidently enjoyed it, she did her best to stand between the two men.

As for Alfarez, he was quick to feel the sudden fierce hostility he had aroused, and it seemed to make him nervous. Moreover, he conceived that he had scored heavily by his last retort, at which Kirk had only smiled. It therefore seemed best to him to withdraw from the conversation (annoyingly conducted in English), and a few moments later he stalked majestically away. This was just what Kirk wanted, and he quickly suggested the balcony. But Gertrudis was obstinate.

"I must remain with my father," she said.

"May I sit beside you, then? Do you know, I'm going to nestle up to your father and make him like me."

"Again you are speaking of that subject. I have known you but an hour, and you talk of nothing but my father, of me, of coming to call. I have lost all modesty to speak of those things. You force me to embarrass myself."

"You once spoke of a chap your people had picked out. It isn't—Alfarez?"

She let her dark eyes rest upon his a moment, and his senses swam. Then she nodded slowly.

"You do not like him?"

"Just like a nose bleed. The day you and I are married I'm going to send him a wreath of poison ivy."

"It pleases you always to joke."

"No joke about that. You won't give in, will you?"

"There is no question of force nor of surrender, senor. I insist now that we shall speak of other things."

A few moments later he was constrained to rejoin his hostess' party.

"When are you going back to Las Savannas?" he asked as he reluctantly arose.

"Tomorrow."

"The hunting ought to be good"—

But she frowned at him in annoyance, and he left her after all without knowing whether he had gained or lost ground. She was not so warm and impulsive as he had supposed. Her girlishness, her simplicity, her little American ways, cloaked a deep reserve and a fine sense of the difference in their positions. The plague of it was that if anything he was more in love with the definite and dazzling Gertrudis Garavel than he had been with the mysteriously alluring Chiquita. And then, too, there was Alfarez!

CHAPTER XVI.

An Awakening.

HE was in no more satisfactory frame of mind when, on the next afternoon, he shouldered his gun and set out for the country. He went directly to the fairy pool, and waited there in a very fever of anxiety. Despite the coolness and peace of the place, he felt his pulses throb and his face burn. If she came, it would mean everything to him. If she stayed away—why, then he would have to believe that after all the real Gertrudis Garavel had spoken last night at the opera. The sound of a voice shot through his troubled thoughts like a beam of sunlight through a dark room.

"Oh, Senor Antonio! How you startled me!"

Instantly his self possession came back. He felt relieved and gay.

"Good afternoon, queen!" He rose and bowed politely. "I thought I saw one underneath the waterfall just now."

"Who would have expected you to be here?" she cried, with an extreme and obviously counterfeit amazement that filled him with delight.

"I'm lost," he declared; then, after one look into her eyes, he added, "Absolutely, utterly, irretrievably lost. Won't you sit down?"

"Oh, Senor Antonio! How you startled me."

"Since we have met quite by accident, perhaps it would not be so very improper." She laughed mischievously and settled uncertainly beside him like a butterfly just alighting, ready to take flight again on the instant.

"Perhaps I can help you to find your way, senor?" she said, with ingenuous politeness.

"You are the only one who can, Miss Garavel. I don't know that I ever told you, but I'm in love."

"Indeed?"

"I am the most miserably happy person in the world, for I have just this moment begun to believe that the young lady likes me a little bit."

"Oh! But I forgot—the real reason why I came. I have something I must tell you."

"All right. But honestly now, didn't you want to come?"

She turned upon him in a little burst of passion. "Yes!" she cried. "Of course I did! I wished to come, madly, senor. It makes my heart patter, like that"—she made her little fingers "patter"—"to be wooed even by a Yankee. But I do not love you in the least. Oh no! Even if I wished to do so, there are too many reasons why I could not, and when I explain you will understand."

"I know. It's Ramon Alfarez. You're halfway engaged to him. But you know you don't love him."

"Ah, it is not too sure! He is of fine family, he is rich, he is handsome. Not possibly could I care for any man who was not all of those. All my life I have thought him a very sweet gentleman, and for a long time it has been agreed that I should be his wife. There are so many reasons why I should say yes."

"You haven't mentioned any that would be binding in law."

"My father's wish. Is not that sufficient?"

"You disregarded that once."

"That was but a flutter. All the time I knew I should be Ramon's wife when the time arrived. Perhaps I could refuse to wed a man my father chose for me, but no nice Spanish girl would dare to wed a man her father did not like. Do you see?"

"But it's no cinch your father won't positively hunger for me once we get chummy."

"You are too different, you disregard our customs, you are bold. You continue to come here against my wishes, which no Spanish gentleman would dare to do."

"Oh, I'm no Spanish gentleman. I'm just an emotional blond. But I'm bound to marry you. Let's arrange the details. Shall it be a church wedding?"

She laughed deliciously. "What a nice game it is we have played! But now I must talk seriously."

"You witch!" he breathed. "Do you think I could ever give you up?"

She checked him gravely. "Truly it was just a game, and yet it was not altogether so either. But here is what I came to say. The strangest thing has happened. Not until last night after the opera did I even dream of it, and even now I cannot believe. Oh, I am so proud! Coming home from the theater my father told me—oh, the most wonderful thing. I promised very faithfully not to tell, so—he is to be the next president—of—Panama."

"Pres"— Anthony stared at her in frank amazement. "Why, I thought Old Man Alfarez"—

"It seems your country does not like him because he hates Americans—see? Now that you know the truth you must see at once that by no means could I marry to a person like you."

"Why not?"

"Ohe! Don't you understand? I shall be the finest lady in the republic. All the men will adore me. I will have suitors—not one or two as now, but many. My father will be the most famous man of all the republic—perhaps in the whole world, I don't know."

"I don't think it will make any difference with him when he knows who I am. I'll tackle your father, and I'll promise to vote for him."

"You are very fonny." She gazed at him seriously, one tiny foot curled under her, her chin nestling into her palm.

"Do you love me?"

"Not one single speck. I merely like you to make love at me and cause my heart to jomp."

The little hypocrite continued to voice words of warning and denial, though her eyes invited him, and for a long time they continued this delightful play of pleading and evasion. But at last Chiquita jumped up with a great appearance of alarm.

"Heavens, the time!" she cried. "I have stayed too long by much. Stephanie will miss me."

He rose and stretched out his hand as if to hold her.

"Shall I come again tomorrow?"

She grew suddenly earnest.

"No, no, senor. That is something you should not ask. If ever we are to meet again it must be with my father's consent. Please! Do not urge, for truly I would have to refuse." She let her palm rest in his an instant, and her cheek went scarlet as he pressed it to his lips. Then she said: "Go, Mr. Brazen One. How greatly it surprised me to find you here I cannot say. It gave me such a start! And, Senor Antonio—my father may be found any day at his bank." Before he could detain her she was gone, flitting up the path with just one flashing smile of mischief over her shoulder.

Anthony went home with his head in the clouds. All his doubts were now at rest; for while Chiquita had stubbornly denied him all encouragement, he felt sure that her heart had answered. It was in the highest spirits, therefore, that he opened a letter he found awaiting him and read as follows:

Dear Kirk—I hope you are heartily sick of yourself and ready to do something decent for a change. Knowing your aristocratic habits as I do, I realize you must owe a lot of money by this time, and your new friends must be getting tired of you. I have been expecting you to draw on me daily and am taking this occasion to warn you in your own expensively acquired college English that "there is nothing doing"—except upon one condition. If you will agree to behave yourself in future I will pay your debts, send you west and give you a job as operator at $40 a month. But you will go where I send you, and you will stay where you are put. I will do the thinking for both of us and judge of your associates. Maybe if you prove to be any good at all I will arrange with the police to let you spend your vacations in "that dear New York" which still shows signs of your red paint brush. I would be pleased to have an apology by return mail, so that I may meet you in New Orleans and start you off once more on the road to decency and self respect. You will never be a success at anything, but I am always ready to do my duty. This is my last offer, and if you refuse you may distinctly and definitely go to the devil. As ever your loving father,

DARWIN K. ANTHONY.

P. S.—I can get good operators for $30 a month. The extra $10 is pure sentiment.

Spurred by his present exhilaration, Kirk wrote an answer, which he read with a good deal of satisfaction before sealing it up:

Dear Dad—You affectionate letter with the kind offer to take charge of a siding out in the Dakotas is at hand. I would like to help you along with your business, but "Upward and Onward" is my motto, and you'll have to raise that salary a bit. I am drawing $225 a month at present, quarters furnished and promotion promised. I have made some good investments, and there are no debts to settle. Inclosed find my last bank statement, which will doubtless prove a great disappointment to you.

If you need a good master of transportation I would be pleased to consider an offer at any time, provided the salary is satisfactory, but your proposal to edit my acquaintances is out of the question. My decency and self respect are doing well, thank you, and I like the climate.

The salary would have to be about $6,000 a year. As always your devoted and obedient son, KIRK.

P. S.—I would not care to locate farther west than Buffalo. My wife might not like it.

Kirk lost no time in calling at the bank, but was disappointed to learn that Senor Andres Garavel had left the city for an unexpected business tour of the provinces and would not return for at least two weeks.

In the days that followed he saw nothing of Gertrudis, but a great deal of Edith Cortlandt. She had redeemed her promise of getting him a good horse—something rare in this country—and he was grateful for the exercise, which came as a welcome relief from his indoor toil. Soon their old friendly intercourse was going on as if it had never been interrupted.

As for Edith, this semipublic intimacy came to be quite as much a pain as a pleasure to her. During these past few weeks she had been plunged in a mental turmoil, the signs of which she had concealed with difficulty. She had fought with herself; she had tried to reason; she had marshaled her pride, but all in vain. At last she awoke to the terrifying certainty that she was in love with Kirk.

She began to look upon her husband with a quickened curiosity, and found him a stranger. For years she had made allowance for his weaknesses, ignoring them as she ignored his virtues, but never before had he appeared so colorless, so insignificant, above all so alien. She had barely tolerated him hitherto, but now she began to despise him.

If Cortlandt was aware of her change of feeling and its cause, his method of dealing with her showed some keenness. Silent contempt was what she could least endure from him of all men; yet this was just what his manner toward her expressed—if it expressed anything.

Even if he did suspect, what then? It was no affair of his; she was her own mistress. She had given him all he possessed, she had made a man of him. He was her creature, and had no rights beyond what she chose to give. They saw less and less of each other. Only before others, or at their frequent political councils, were they quite the same as they had been.

Of Anthony, on the other hand, she arranged to see more than ever, flattering him by a new deference in her manner, making him feel always at ease with her. In their frequent rides they covered most of the roads about the city, even to the ruins of old Panama. Then they began to explore the bypaths and trails.

One afternoon they turned into an unfrequented road that led off to the jungle from the main highway, walking their horses while they marveled at the beauty of the foliage. They burst out into a rocky glen, where a spring of clear water bubbled forth.

"What a discovery!" exclaimed Edith. "Help me down, please. I'm going to drink."

Kirk dismounted and lent her a hand. The horses snorted appreciatively and, stepping forward, thrust their soft muzzles eagerly into the stream, then fell to browsing upon the tender leaves at their shoulders.

Edith quenched her thirst, shook the cramp from her limbs and said: "Some time we will have to see where this road leads. There may be more surprises beyond." She broke a flower from its stem and fastened it in Kirk's buttonhole while he gazed down at her with friendly eyes.

"You're looking awfully well lately," he declared.

Glancing up, she met his gaze and held it for an instant. Something in her look gave him a little thrill of embarrassment.

"I think I'll give Marquis and Gyp their dessert," he said and, turning aside, began to gather a handful of the greenest leaves. The instant his eyes were off her she took the horses by their bridles, swung them about and with a sharp blow of her riding crop sent them snorting and clattering down the trail. Kirk wheeled barely in time to see them disappearing.

"Say, why did you do that?" he asked.

"Because I wanted to. Isn't that reason enough?" Her eyes were reckless and her lips white. "I did it because I wanted to talk with you."

"Well, those horses wouldn't overhear."

"Don't be angry, Kirk. I haven't seen you alone since—that night."

"Taboga?" he said guiltily. "You're not going to lecture me again? I'm sorry enough as it is."

"What a queer chap you are! Am I so unattractive that you really want to rush off after those horses? I have known men who would have thought it a privilege to be left alone with me—like this."

"I—have no doubt."

"You remember, for instance, I told you there was one man at Taboga whom I did not wish to see?"

"Yes—at the sanitarium."

"Well, something like this happened once—with him—and I told Stephen."

"And did you tell Mr. Cortlandt what I did?"

"Do you think I would have come riding with you if I had?" She shook her head. "Kirk, I used to think you were an unusually forward young man, but you're not very worldly, are you?"

He began firmly: "See here, Mrs. Cortlandt, you have been mighty good to me, and I'm indebted to you and your husband for a whole lot. I am terribly fond of you both."

"I suppose," she said, half defiantly, "you know how things are with Stephen and me—everybody must know, I suppose. Happiness—that is what I want, and I will have it—I will have it at any cost. It is my right. Because a woman marries without love, is it right for her to forego love all her life? I think not."

"I can't pretend to misunderstand you, although—listen!" He cut his words short. "Here comes some one."

She turned her head, as from the direction their mounts had taken came the sound of approaching hoofs.

"Natives from the hills." She nodded carelessly toward the purple mountains back of them. But the next moment she gave a little gasp of consternation. Out from the overhung path, with a great rustling of leaves, came not the expected flea bitten Panama horse, but a familiar bay, astride of which was Stephen Cortlandt. He was leading Marquis and Gyp by their bridles and reined in at the sight of his wife and her companion.

"Hello!" he said. "I caught your horses for you."

"Jove, that's lucky!" Kirk greeted the husband's arrival with genuine relief. "They bolted when we got down to take a drink, and we were getting ready for a long walk. Thanks, awfully."

"No trouble at all. I saw them as they came out on the main road." Cortlandt's pigskin saddle creaked as he bent forward to deliver the reins. He was as cool and immaculate as ever. He met Edith's eyes without the slightest expression. "Nice afternoon for a ride. Pretty spot, isn't it? If you are going back I'll ride with you."

"Good enough. May I give you a hand, Mrs. Cortlandt?" Kirk helped Edith to her seat, at which her husband bowed his thanks. Then the three set out in single file.

"Which way?" inquired Stephen as they reached the highroad.

"Back to town, I think," Edith told him. "And you?"

"I'm not ready yet. See you later." He raised his hat and cantered easily away, while the other two turned their horses' heads toward the city.

Indian Runner duck eggs, penciled $1.00 per dozen. H. C. Miller, Box 6.

Easter Is Older Than Christianity

EASTER is much older than Christianity. The very name by which we know the day is identical with that of the ancient Saxon goddess of spring, Easter or Eostre. The Anglo-Saxon name for April is Easter month. Taking advantage of the coincidence of the Christian festival in point of time with that of the yearly feast in honor of the Saxon goddess, the early missionaries gave a Christian meaning to the observance of the day, but it has ever retained its ancient name. Easter was at one time called the Christian passover, because the Jewish passover occurs about the same date, and the early converts from Judaism celebrated Easter and the passover as one festival.

"The primitive Christians," we are told, "when they met on this day saluted each other with the words, 'Christ is arisen,' to which answer was made, 'Christ is arisen, indeed, and hath appeared unto Simon.'" This custom is still observed in the Greek church. "Indeed," to quote a foreign writer, "all the ceremonies attending the observance of Easter were at first exceedingly simple, but in the early part of the fourth century a decided change was brought about.

"Constantine, naturally vain and fond of parade, signalized his love of display by celebrating this festival with extraordinary pomp. Vigils or night watches were instituted on Easter eve, at which people remained in the churches until midnight. The tapers, which it was customary to burn at this time, did not satisfy his majesty, but huge pillars of wax were used instead, and not only in the churches, but all over the city, were they placed so that their brilliancy at night should rival the light of day.

"Easter Sunday was observed with most elaborate ceremonies, the pope officiating at mass, with every imposing accessory that could be devised."

Not kneeling in token of humility, but standing erect with arms outstretched and faces looking to heaven to express triumphant peace, the early Christians prayed during the fifty days between Easter and Pentecost, and no songs but those of joy and gratitude were heard. Between Easter and Pentecost the time was considered the most auspicious in the whole year for lovemaking and marriages, and those two holy days were the best on which to baptize children.

Of all the Easter customs, that of coloring and making presents of eggs seems the only distinctive one that has found a place in our time and country.

IF you look into the face of humanity on Easter day and listen to its accents and watch its movements wherever the message of Easter has been spoken you know that it is joyful news, good tidings. The pealing bells, the jubilant songs, the churches and the homes bright with the flowers of spring, the festive garments, the whole costume and utterance of Christendom show that the word has been spoken as a word of cheer, a word of hope, a summons to rejoicing. Is this in itself a great achievement to fill the heart of the world with a hope and an unselfish joy—is not this great good? That Jesus the Christ has done all this for the world no man can deny.

There is reason in this rejoicing. It is the truth that Easter tells that makes the whole earth glad. What is this truth? It is the truth that there is life beyond the grave. To the perfect man there is no death, and in every man there is a spiritual principle over which death has no power. This has been the unquenchable hope of mankind in all the ages, and the resurrection of Christ gives to this hope a great confirmation.

PROFESSIONAL COLUMN

J.E.Cochran Frank L. Plummer
COCHRAN & PLUMMER
Attorneys-at-Law
Aldwell Block Port Angeles
Washington
Office Phone 115.

JAMES STEWART
Attorney-at-Law
Office on Front Street
Port Angeles - - Washington

JAMES W. REDDEN
Lawyer
Office 4-5 & 5a Aldwell Building
Laurel Street

J. W. LINDSAY
Attorney-at-Law
Corporation and Probate Law a Specialty.
Port Angeles - - Washington

LANTHORN & GEISNESS
Attorneys-at-Law
Opera House Block Phone 8

Telephones 273, 265.
Dr. Wm. L. Hammond
Licensed Veterinarian
Port Angeles, Washington.

C. E. Fulmer H. D. Cox
FULMER UNDERTAKING CO.
Lady Assistants
Fourth St.,Near Laurel. Phone 74

KRYPTOK LENSES
F. E. WARNER
OPTOMETRIST
Opera House Block
Port Angeles - - Washington

McKee & LaFlower
FUNERAL DIRECTORS and Embalmers
Phones: LaFlower 108; McKee105
LADY ATTENDANTS

MRS. M. E. TROY
Instructions in China Decorating and Water Colors and Oil.
Conventional and Naturalistic Work—Orders Executed.
Next Door to Johnson & Bork.

WHEN IN SEATTLE
Stop At
HOTEL NORTHERN
best Rooms in City. Private Baths.
Hot and Cold Water. Phones.
$25,000 just expended in improvements.
Free Buss. Central Location.
Rates 75c and upward.

GATE CITY MACHINE SHOP
Machenheimer Bros., Props.
14 YEARS MACHINIST WITH PUGET SOUND MILLS & TIMBER COMPANY.
Does all kinds of repair work and carries a full line of shafting and mill supplies—Boiler work a specialty. All kinds of Hydraulic Press Work.
First Class Automobile Man.

The Fitzgerald Market
Opposite Hotel Angeles.
Old Reliable Market
Good meats, low prices, square dealing.
Your patronage solicited.
James Fitzgerald

TEXTILE MFG. CO. ASKS FREE SITE

Organized to Manufacture Cord, Yarns and Fabrics From Fibres of Ramie.

The first application for a free site for a manufacturing industry was presented to members of the Commercial Club at a special session Monday morning, called to meet T. J. Tomlinson of Seattle, until recently a resident of Port Angeles.

Mr. Tomlinson represented a new concern, the Textile Manufacturing Co., incorporated with a capital stock of 500,000 shares of an equal par value. The company is looking for a location in or near a town where the citizens will invest some $10,000 in stock, taking an interest in the management.

The question of a site was speedily arranged. In addition to the free sites to be had on the spit, Mr. Halberg offered ten acres on the Elwha, close to the water front, and Mr. Peter ten acres of his land midway between Angeles and Dungeness, but the securing of subscriptions to the capital stock is a matter for further investigation.

Mr. Tomlinson says those back of the company believe the industry will give employment to fully five hundred people. The chief points are set forth as follows:

The Textile Manufacturing Company has been formed for the purpose of manufacturing products of a fibre derived from the Ramie plant, a perennial of the nettle family, and a native of Eastern Asia.

Ramie Fibre.

Ramie is, in many ways, the most remarkable textile fibre appearing in the world's markets, and it possesses characteristics not found in any other material entering into the manufacture of various cloths, yarns and other fibre products. It is much stronger than linen, hemp, cotton, silk or similar cloths, and is practically unaffected by water or atmospheric conditions. Its textile strength, compared with other fabrics, is:

Ramie	100
Hemp	36
Flax	25
Cotton	12
Silk	13

These figures are given by the Manchester Chamber of Commerce, England, and are thoroughly reliable.

In addition to the properties mentioned, Ramie combines the softness and lustre of silk, and in durability it far exceeds any of the fabrics named.

J. Merritt Mathews, Ph. D. of Chemical & Dying Department, Philadelphia Textile School, speaks of Ramie in the "Textile Fibres," as follows:

"The fibre of Ramie is very strong and durable, probably ranking first of all vegetable fibres in this respect. It is also least affected by moisture. It has three times the strength of hemp, and the fibres can be separated to the fineness of silk. The fibre is exceptionally white, being comparable to bleached cotton in this respect. It also has a high lustre, far exceeding that of linen."

"Small quantities are imported, but no regular market for the fibre has been established in this country. Ramie yarns prepared in Germany, are being imported in great quantities."

It is suitable for dress goods, plushes, upholstering materials, table linen, incandescent gas mantles, and nearly all goods now made from silk or linen yarns. It is especially suitable for goods where strength, absorbent properties or lustre are required. Ramie is used most extensively in knit underwear, and for mixing with silk.

General History

For many years Ramie products were used almost exclusively in the countries of the far East and the Tropics. The manufacture was confined to Asiatic countries, and the process for removing the fibre from the stalks was crude in the extreme. The weaving was done entirely by hand on slow operating and tedious hand-looms, and the output rarely exceeded the local demand.

As the many desireable qualities of the fibre became known, the demand for the manufactured article grew by leaps and bounds, with the result that today, Ramie cloth and textiles are firmly established in every country where they have been introduced.

The Ramie fibre furnishes a fabric which cannot be supplied by any other textile, and the demand far outreaches the present supply of the manufactured article.

German Government Tests

Early in the history of Ramie in Germany, the Government made a strict investigation of its value, and its durability.

One of the steamers of the German Mail Line, running from Hamburg to the ports of the far East, was completely fitted out with table napery, bedding and other articles found in the equipment of a first class ship. The furnishings were submitted to the customary wear and hardships of such articles, in this severe. And at the expiration of seven years trial, were found to be in better condition than similar service of linen at the end of two years wear.

Since this experiment, Ramie has entered largely into the outfitting and upholstering of all passenger lines operating out of European ports, and is rapidly securing a firm footing among all manufacturers of textiles.

Raw Materials

Ramie has grown commerically to great extent in China, Southern Japan, Korea, Formosa and Mexico. Its wide range of uses, its wonderful durability, its adaptability to all classes of the arts of the textile manufacture, and the small cost of putting it upon the market by the Heath process of manufacture, compared to the methods employed in the countries in which it is produced, it makes it the one fabric above all others offering exceptional profit to the development of its manufacture in the United States.

Process

Owing to crude and imperfect methods formerly employed, and the destructive processes of deguming then adopted, the fibre was often robbed of its inherent strength and rendered brittle; however, this difficulty was overcome by Messrs. John and C. M. Philipson, (expert textile manufacturers,) and later improved on by Mr. Robert H. Heath an eminent English Chemist, who, after many years experimenting in deguming processes finally had his efforts crowned with sucess by the discovery of a process for the perfect deguming of Ramie, without the slightest detriment to it. By this process it remains in the manufactured state as it is in nature, the strongest and most durable textile fibre in existance.

THE DOCTOR'S DIAGNOSIS.

A physician received a personal letter from Sears, Roebuck & Co., the large mail order house. It was a strong appeal and closed by saying: "If there is any reason why you do not trade with us, please give us your reasons in the enclosed, stamped envelope, and we will strive to remove the cause." The physician answered as follows:

"Your letter of recent date asking why I had not traded with you for a long time, received, and as you ask me to tell you frankly why, I will give you a few reasons.

First—I am in business in this community and am looking to this community with its varied industries for my support. I cannot ask merchants of this town for their support if I do not give them mine.

Second—In looking over my books I fail to find either Mr. Sears, Mr. Roebuck or other of the company's names which reminds me that neither of these gentlemen have ever given me a penny's patronage. Why is this? Am I to far away, or have neither of them needed a physician, or are they afraid of the mail order plan when it comes to the practice of medicine? I can certainly give as good satisfaction by mail as your house can, and will appreciate a call from either of them when in need of medical service.

Third—In looking over the subscription lists for improving our streets and public highways, I have failed to find the name of either member of your firm down for one penny to assist in the work. Also I have failed to find your name on any of the charity lists where help has been rendered to our poor; in other words, you are not down as contributor to our Helping Hand Society. In fact, in all the movements for the betterment of our conditions, where our community has needed the united efforts of her public-spirited citizens, I have failed to find your name among the list of our contributing merchants. Your name is not down on our city tax books, nor do I find where you have paid a city license to do a mercantile business in competition with our home merchants.

These are a few answers to your questions, and I trust you will see the justice of them."

Mrs. LaMance, National Organizor and Lecturer for the W. C. T. U., will speak at the high school auditorium April 14th, at the Congregational church the evening of the 15th, and at the Lincoln Heights church the 16th. Mrs. LaMance has a national reputation as a lecturer and writer, and everyone interested in the prohibition movement now sweeping over the country should attend her lectures as they will be very instructive as well as entertaining.

Try our walnuts at 15cts. per lb. or 2 for 25, P. A. Commission Co.

BIBLE LECTURE COURSE

Continues With Discourse on "Victory O'er the Grave."

Much interest is centering in the I. B. S. A. series of public Bible lectures being held here. Like every other movement advancing progressive ideas, the International Bible Students Association has had to fight its way in the face of considerable opposition, till now it heads the list of Christian activities. Its five hundred lecturers, comprising ministers and laymen from all denominations, are actively engaged in all parts of the globe, and its free literature distributed in Amercia alone during the past year totals approximately one billion tract pages. The movement is meeting with hearty support on every hand, especially from those who believe in untied Bible study, unhindered by sectarian differences and tiresome collections. The unsectarian Bible lectures are becoming more and more popular, the largest theatres frequently proving too small to accommodate the crowds that gather. "Victory O'er the Grave" is the third lecture of the series. This lecture will be delivered Sunday afternoon at 3 o'clock, in the School Auditorium, by F. A. Acheson, of Seattle.

The speaker is said to be a close Bible student and it is believed he will have something to offer well worth hearing. A cordial invitation is extended to all Christian people, and to all others desiring to hear this subject discussed from the Bible standpoint. As usual, admission will be free to all and no collection solicited.

A young lady took down the receiver of the telephone one day and discovered that the line was in use.

"I just put on a pan of beans for dinner," she heard one woman complacently informing another.

She hung up the receiver and waited for the conversation to end. Upon returning to the telephone she found the women still talking. Three times she waited, and then at last becoming exasperated, she broke into the conversation.

"Madam, I smell your beans burning," she announced crisply.

A horrified scream greeted the remark, and the young lady was able to put in her call.

A high-school freshman, asked to recite on the life of Alexander the Great, extemporized as follows:

"Alexander was a quick-tempered man. Once when he had taken too much wine he got angry at his best friend and killed him. Alexander was very much grieved, and did everything he could to help bury his friend."

For Sale.—A 240-egg incubator, also White Leghorns and Mammoth Bronze Turkey eggs for hatching. Phone X 282.

Billy Sunday is so successful in his work in Pittsburg that it seems he has one-half the population of that town afraid to go to hell and the other half ashamed to go to heaven.

Cleo—Oh, I just love to tango!
Anthony—I just tango to love.

Ordinance No. 441.

An Ordinance, reserving the terminus of certain streets into the Port Angeles Bay from leasing or granting any franchise or privilege therein, and for the purpose of using the same for wharfing and other proper purposes by the City of Port Angeles.

The City Council of the City of Port Angeles, do ordain as follows:

Section 1. That the foot or terminus in the Port Angeles Bay, of Lincoln, Liberty, Valley and K streets extended or the harbor area therein, are hereby reserved for wharfing, shipping and other suitable and proper municipal purposes and it shall hereafter be unlawful for the City Council to lease the same, or to grant any franchise or privileges therein to any person or persons, or corporation, and it shall hereafter be unlawful for any person or persons or any corporation, to make any use of the terminus or foot of said streets and they are hereby prohibited and enjoined from any act or deed for the use in any way or for any purpose of the terminus or foot of said street.

Section 2. This ordinance shall take effect and be in force after its passage and approval, or after no action by the Mayor and from and after five days after its lawful publication.

HORACE WHITE,
Mayor.

Attest:
J. L. Beam,
City Clerk.
[Seal.]
Passed, April 7th, 1914.
Approved April 8th, 1914.
Published April 10th, 1914.

MT. PLEASANT ROAD WORK

First Real Improvement That Has Been Made in Ten Years.

For the first time in ten years, the ranchers of Mt. Pleasant, one of the leading dairying districts of the county, are to have a general overhauling of their road, the road crew having already made good progress with the work.

Linked up with the East End district, each year they have seen the road money they paid into the county treasury used on and about Sequim prairie. Not only that, but under Commissioner Bugge their road money was used over three years in advance, three mills of this year's levy going to cancel the last of the old indebtedness incurred in the East End.

There was no question of the injustice of forcing all the district tributary to Angeles in the east to remain in and contribute to the support of the Sequim-Dungeness county, but not until the election of Commissioner Lotzgesell did we have a man fair enough to make the change. Of course the improvement this year will not be what it should, but a start will at least have been made. We can never have good roads until we put in new roads, or entirely rebuild the old, and this, without further bond issues, will be a matter of several years time. However, the Mt. Pleasant people will undoubtedly see a great difference after Oscar Lee and his assistants get through.

It is easier for the average man to stand adversity than prosperity, and much more common.

Resolution No. 19

Be it resolved by the City Council of the City of Port Angeles:

(1) That it is the intention of the City Council to order the improvement of Lincoln Street from the north line of Third street to Broadway, by clearing, grubbing, filling, grading, constructing culverts, drains, side-walks, crossings, curbings, retaining walls, bulkheads and doing such other work as may be necessary in connection therewith, all in accordance with plans to be prepared by the City Engineer.

(2) That all persons who may desire to object thereto are hereby notified to appear and present such objections at a meeting of the City Council to be held in the Council Chamber in the City Hall in the City of Port Angeles, Washington, at 8 o'clock p. m. on the 28 day of April 1914, which time and place is hereby fixed for hearing all matters relating to said proposed improvement, and all objections thereto, and for determining the method of payment for said improvement.

(3) That the City Engineer shall submit to the City Council, at or prior to said date, all data and information required by law to be submitted.

(4) That the cost and expense of said improvement shall be borne by and assessed against the property liable therefor, as provided by law.

Passed by the City Council this 31st day of March 1914, and signed by the Mayor.

Approved.

FRANK DUSTMAN,
Mayor Pro tem.

J. L. Beam,
City Clerk.
(Seal)

NOTICE

Notice is hereby given, that all citizens having old cans, rubbish, etc., to dispose of, should put same in boxes, barrels or sacks, in order to insure the removal of same by the city on "Clean up Day".

William Graham,
Street Superintendent.

Restoration to entry of lands in National Forest. Notice is hereby given that the lands described below, embracing 20 acres, within the Olympic National Forest, Washington, will be subject to settlement and entry under the provisions of the homestead laws of the United States and the act of June 11, 1906 [34 Stat., 233], at the United States land office at Seattle, Washington, on May 14, 1914. Any settler who was actually and in good faith claiming any of said lands for agricultural purposes prior to January 1, 1906, and has not abandoned same, has a preference right to make a homestead entry for the lands actually occupied. Said lands were listed upon the applications of the persons mentioned below, who have a preference right subject to the prior right of any such settler, provided such settler or applicant is qualified to make homestead entry and the preference right is exercised prior to May 14, 1914, on which date the lands will be subject to settlement and entry by any qualified person. The lands are as follows: The N hf NW qr NE qr Sec. 29, T. 29 N., R. 3 W., W. M., 20 acres, listed upon the application of J. D. Duuck, care George Jacobs, No. 1600 9th Ave., Seattle, Washington; List 6-1091. March 5, 1914, C. M. Bruce, Assistant Commissioner of the United States.

Henry C. Hansen
Sheet Metal Works
All kinds of Tin Work and work in Sheet Iron and Sheet Copper.
Just east of City Hall, First St.

A Barbed Wire Cut, Collar or Saddle Gall not properly healed leaves a disfiguring scar.
Ballard's SNOW LINIMENT
Is the Right Remedy for All Abrasions of the Flesh.
If the wound is cleansed and the liniment applied promptly, the healing process begins at once and the wound heals from the inside outwardly, thus performing a perfect cure that leaves no scar. If the wound heals on the outside too quickly, pus forms under the surface and breaks out into a running sore that is hard to cure and inevitably leaves a bad scar.
Owners of blooded stock prefer this liniment to all others for that reason, and they use it not only on fine animals, but on human flesh, as it does its work quickly and thoroughly.
Price 25c, 50c and $1.00.
James F. Ballard, Prop. St. Louis, Mo.
Stephens Eye Salve is a healing ointment for Sore Eyes.
Sold And Recommended By
MATHEWSON'S DRUG STORE

Orders taken for all kinds of fine needle work, embroidery, hemstitching, etc Mrs. Frank Dilling, Sixth street, between Lincoln and Laurel. Phone 187.

City Warrant Call

The City Treasurer of the City of Port Angeles, Washington, will pay upon presentation at his office in the Morse Block, Port Angeles, Washington, the following warrants:

On Current Expense Fund, warrants No.s 8158 to No.s 8242 inclusive.

No interest will be allowed after March 20th, 1914.

P. F. HARLEY,
Treasurer.

Proposals; Notice to Contractors.

Notice is hereby given that sealed bids will be received by the City Clerk of the City of Port Angeles, Washington, until April 14th, 1914, until 7 o'clock p.m. (and not later) at the Clerk's office in the City Hall in said city, for the furnishing of all necessary labor and material for the Improvement of the following named Streets; Albert Street, Eunice Street, Race Street, Washington Street, Chambers Street, Jones Street, Liberty Street, Ennis Street, Columbia Street, Caroline Street, Georgiana Street, Front Street, First, Second, Third, Fourth and Fifth Streets.

Said work to be done in strict conformity with the Plans and Specifications now on file in the City Clerk's office.

Blank forms of proposal and contract may be esen and obtained at the office of the City Clerk.

All bids must be accompanied by a certified check in a sum of not less than five (5) per cent of the amount of the bid, and must be made payable to the order of theCity Treasurer of the City of Port Angeles, Washington.

Bond for fifty (50) per cent of the amount of the contract price must be furnished by the successful bidder.

Plans and specifications may be obtained from the City Clerk upon depositing a sum of $10.00 for the return of same, which sum will be returned if plans and specifications are returned to Clerk's office before time of opening bids.

All bids must be accompanied by certified check as called for or bid will not be considered.

The City Council reserves the right to reject any or all bids.

By order of the City Council of the City of Port Angeles, March 24th, 1914

J. L. BEAM.
City Clerk.
(Seal.)

NOTICE OF SETTLEMENT OF FINAL ACCOUNT
No. 415.

In the Superior Court of the State of Washington in and for Clallam County.

In the matter of the estate of George F. Frost, Deceased.

Notice is hereby given, that T. F. Trumbull administrator of the estate of George F. Frost, deceased, has rendered and presented for settlement to, and filed in the Superior Court of Clallam County, State of Washington, his final account and petition for distribution; and that Tuesday the fourteenth day of April 1914, at 9 o'clock a. m., at the Court room of the said Superior Court, in the City of Port Angeles, in said Clallam County, has been duly appointed by our said Superior Court, for the settlement of said final account and distribution, at which time and place any person interested in said estate may appear and file his exceptions in writing to said final account and contest the same.

Witness, the Honorable John M. Ralston, Judge of the said Superior Court, and the seal of said Court affixed this 6th day of March, 1914.

A. J. COSSER,
County Clerk and Clerk of the Superior Court.

CLUB ENDORSES RESOLUTION

Business Interests Emphatic in Demand that Angeles Cease to Be a Cow Town.

The Commercial Club room was filled to overflowing Wednesday night with the largest and most enthusiastic gathering of representative citizens in the history of the organization. The meeting was called to order at eight o'clock by President J. I. Kirschberg, and discussion of the principal topic of the evening, the opening of railway communication with Portland direct, claimed the undivided interest of all present.

Speeches on the subject were made by a number of the business and professional men, among whom were C. Kuppler, Wm. B. Ritchie, Thos. T. Aldwell, Dr. D. E. McGillivray, and others, all of whom were unanimous in their opinion as to the great advantages to be derived by Port Angeles and the Olympic peninsula from such connection. It was pointed out by the speakers that not only would a new avenue of trade be opened up to this section, should the Northern Pacific or any of the other lines build extensions from southern connections to Port Angeles, but that this harbor would afford an admirable outlet for Portland in the Alaska trade, which that city has for a long time coveted, or at least, a reasonable share of the same.

A committee was appointed to take the matter up with the Commercial Club of Portland, and enlist, if possible, their sanguine support in furtherance of the project.

County Treasurer C. L. Babcock, who represented the Commercial Club at the Immigration Convention held in Olympia on the 27th and 28th of March, gave a very entertaining address on the deliberations of that body. Mr. Babcock was tendered a vote of thanks for his good offices.

Secretary W. S. Pearce evoked a spontaneous outburst of applause when he introduced a resolution which he had prepared for presentation to the city council with the request that that body pass the ordinance prohibiting cattle from running at large in the city.

The resolution was adopted without a dissenting voice, amid a roar of cheers and hand clapping, which showed conclusively the temper of the large assemblage in relation to the matter.

The resolution follows:

Port Angeles, Washington,
April 8th, 1914.

To the Honorable Mayor and City Council, Port Angeles, Washington.

Gentlemen:

Whereas, periodical attempts have been made in the past in the form of representations to the city council relative to the running at large of cattle on the streets of Port Angeles, and

Whereas no disposition of the matter has been made by the city council, and

Whereas the fact exists that such condition is prejudicial to the best interests of the city, and is a source of annoyance and embarrassment to our citizenship,

Therefore, Be It Resolved by the Port Angeles Commercial Club in regular session assembled, That this organization recommends and urgently requests your honorable body to take immediate steps looking to the abatement of a nuisance which should no longer be tolerated.

Respectfully,
PORT ANGELES COMMERCIAL CLUB,
J .I. Kirschberg, President.
W. S. Pearce, Secretary.

FARMER GRANTED FRANCHISE

From page 1.

the main point of which was the fixing of rates for the life of grant.

Mr. Dustman called for Mr. Farmer, who reviewed the objections offered to his grant. He felt that every provision asked to be put in was covered by some law, state or city ordinance. Only one to be considered at this time was that fixing present rates as the maximum, and answering Shields, he flatly stated that if this maximum rate was included in ordinance he would not accept it, as with it in he could not negotiate the bonds necessary to improve the system. He held, too, that it would only accomplish his defeat in getting money for necessary improvements, as with it in the ordinance he could go before the public service commission and upon a proper showing of amount invested could have rates raised regardless of the provisions of the ordinance. City attorney stated he thought the provision to move wires should go in, but that was all thought by him necessary. This is covered by other laws, too, but Mr. Farmer consented to its insertion. Bigelow then stated that in his consultation with the attorney for two hours the latter had advised him that all his proposed amendments should go into the ordinance. He held that in the 2 per cent gross provision Mr. Farmer conceded nothing as that was in present grant, and his main object in getting the maximum rates inserted was to shift the necessity from the city's to the grantee's shoulders in taking the matter before the Public Service Commission. Mr. Farmer replied to this that the burden of proof and the expense was upon the telephone company in any event.

The wind was taken out of the sails of the opposition, however, by a motion by Fisher to table the amendments, which was not debatable. The motion carried five to two, and the discussion continued on Fisher's motion to place the ordinance on its final adoption. In this Bigelow, Wilcox, Fleming, Shields, Dustman participated, until Dustman rising stated that he was tired of all this discussion. There was possibly something in the grant each did not like, something he did not like, but the great question is, we are going to get an up-to-date system. If we make a mistake we will do no more than other councils have done. He was ready to vote. The ordinance was adopted 5 to 2, Bigelow and Fleming voting no.

MESS OF TROUT COST $25

George O'Riley of Seattle, owner of the old Wilson place on Lake Sutherland, was arrested Saturday by Game Warden Pike who happened by just as O'Riley was filling a creel for breakfast, and fined $25 and costs by Justice J. M. Davis. Fried trout are a trifle expensive if caught before May 1st.

OWNERS OF STOCK TAKE NOTICE.

The ordinance that governs the impounding of cattle between the hours of 9 o'clock p.m. and 5 o'clock a. m. will be enforced.

A. W. GRIERSON,
City Marshal.

Take your plain sewing and mending to Mrs. O'Donnell, Albert street. Children's clothes a specialty. 4t9

COLORITE

It Dyes Your Straw Hat

25c per Bottle

BEETLE & SIMMONDS

The Rexall Store

Phone 41 Mail Orders

EASTER DISPLAY

Millinery, Suits and Coats

A handsome line of Pattern Hats just received for the Easter trade and they are going fast at our remarkably low prices. We also have in a lot of new shapes and would remind our customers to get orders in early.

Our one-piece Afternoon and Evening Gowns and Fancy Waists are superior to any we have ever handled and we invite your inspection. A very pretty line of House Dresses just in, also a most attractive lot of Children's Dresses from the dainty lingerie to the sensible school dress.

Never were Dress Materials prettier and our shelves show a large assortment of the best the market affords.

Just received a beautiful line of the latest thing in belts and neckwear including fancy embroidered collars and ruchings.

Our sale of Muslin Underwear continues at one-half and one-third off. Ask to see it.

PHELPS DRY GOODS CO.

THE TEACHERS' ATTEND SCHOOL

From page 1.

gee. Tuesday afternoon, Miss Ethel Welch gave a vocal solo and Mrs. H. B. O'Brien talked very enterestingly on block building. Wednesday, Mrs Josephine Corliss Preston, the present enthusiastic and efficient state superintendent of schools, made two of the best and most impressive addresses of the institute week. That she is the right woman in the right place could not be doubted after one had listened to her talk for even a half hour, so earnest and sincre is she for all that makes for the betterment of conditions in the educational world. Her especial hobby is the rural school, and she realizes that their improvement depends largely on efficient county superintendents. She is expending a great deal of energy in a plea for placing the office of the county superintendent upon a higher plane and giving to it the recognition that it deserves. In the afternoon Mrs. Preston's talk was particularly to directors. She spoke very highly of the new Port Angeles school building and its well equipped manual training department. She talked at some length of the Gary, Indiana, schools and their progressive methods of teaching. Here a study is made of the individuality of the child and an effort made to bring out the best that is in him, discovering if possible all his latent powers. One fourth of the time is given to text books and three-fourths to real activities. Mrs. F. E. Warner favored the association with a reading atWednesday afternoon's session, graciously responding to the hearty encore she received. County Superintendent Geo. W. Zent of Franklin county presided at the Thursday morning session at which Prof. Frank Kreager of the State College gave an instructive talk on the aim of education. Bert Slater sang a solo and Miss Tonah Moore recited The Swan Song; both numbers were very much enjoyed. The afternoon session was opened with a delightful vocal duet by the Misses Geer and Paulson of Sequim. City Supt. R. J. White followed with a plea for a better literature in the schools and Prof. Kreager gave an interesting talk on the school and the community. Supt. Zent spoke on the social center work and urged the support of the teachers' pension bill.

THE RECEPTION

The reception given to the teachers and instructors Tuesday evening by the Women's Auxiliary to the P. A. Commercial Club, was the chief social event of the week and a very delightful affair. The ladies are indebted to Miss Vivian Stovel, who so kindly furnished the instrumental numbers of the evening, and to Mrs. Troy for the vocal numbers. Miss Wiggins, in her usual pleasing manner, gave two readings, and Miss Josephine Preston in an informal talk, told of her recent trip to Washington, D. C. While there she was privileged to hear President Wilson's address on the Panama canal tolls. After the program the guests were invited up to the long corridor where they entertained themselves trying to guess the names of the famous men and women whose pictures had been arranged on the walls. Coffee and sandwiches were served from a prettily decorated table, presided over by Mrs. R. D. Willson and Mrs. Thos. Geisness.

SPELLING CONTEST

The spelling and declamatory contest Wednesday evening brought out an attendance of over two hundred interested parents and friends. The declamations broke the monotony of the spelling and helped out with the evening's entertainment. All of the participants did so well it was a hard matter for the judges to decide who should receive the prizes. The first was awarded to Leslie Jackson and the second to Margery Draper. The prizes were a dictionary and an order for a $1.50 book.

There were over forty contestants in the spelling contest, a large majority coming from Sequim and Dungeness. A written and oral contest of half the words was had in the afternoon so as not to make it so late getting thru at night. Those who did not miss any words either time received two dollars each in cash. It was very much regretted that there were not suitable prizes for all the contestants, as they did so well.

Winning contestants: Irene Brooks, Karmen Bugge, Edna Caskey Sara Foster, Ethel Geist, Olga Hedin, Harold Hart, Abbie MacKechnie, Thelma McAlmond, Mary Neal, Charlotte Spaulding, Nellie Sutter, Willie Thompson, Elizabeth Webster, Vernice Bergman, Charlotte Spath.

Those missing one word: Dortha Fulmer, Mable Johnson, Patrick McGrath, Oscar Nelson, Berton Prim, Leora Cays, Jesse Ewing, Veronica Serson, Valley Stevens, Herman Krupp.

THE ENROLLMENT

George Aldrich.

Helen Broughton, Sarah E. Brown, Esther M. Bertolet, Leola V. Boyd, Ruth B. Bown, Eva L. Burrowes, Margaret L. Bliss, Mary A. Burrowes.

Edgar Cook, M. A. Carty, Mrs. Georgia Coulter, Margaret Crim.

Dorotha Donovan, Mrs. Rose Davis Paul Davis.

Pearl Earles, Ellen M. Evers, Lorena Ester.

Lorena C. Fulmer, John W. Fallor, A. S. Foster, Nellie Fany.

Bessie M. Geer, Robert A. Gilmore, Juanita Glen.

W. B. Heckman, Cora E. Heffernan, Hazel E. Hooker, Wilhelmina M. Haack.

Naomi Jones, Gomer Jones, Anna H. Johnson.

Eda G. Lizee, Genevieve Lusk, Helen Laurens, Mrs. Cora H. Locke.

Hazel K. Murray, Elsie Meeks, Grace MacKechnie, Mrs. Ida S. Mason Mrs. M. S. Meredith, Jess S. Mantle, Tonah B. Moore.

Lydia Norby.

Mrs. Hazel B. O'Brien.

Minnie K. Paulson, Clarice L. Palmer, H. A. Patterson, Mrs. Hattie C. Piper.

Edith Ross, M. A. Regnier, Archie B. Ryan, C. L. Rush, Winnifred Romney.

Eunice Stakemiller, Louisa Schutz, Bert F. Slater, Laura Saunderson, Geneva Sheets.

Elizabeth Turner.

Hattie M. Watson, J. R. White, Maud Wilson, Mrs. Nellie M. Wentworth, Jean Wilson, Julia J.Wiggins, L. G. Wickersham.

L. O. O. M. MEMORIAL DAY.

The Loyal Order of Moose will hold memorial services in the opera house Sunday, April 19th, L. W. Long, district deputy supreme dictator, to be the orator of the day. Hon. Edgar Easter, deputy supreme dictator, will also be present.

Ira Simpson, son of Mr. and Mrs. J. B. Simpson, died at the home of his parents Thursday morning after a lingering illness. Besides his parents, he leaves a young wife, and one brother who resides in the East. The funeral services will be conducted Saturday afternoon at one o'clock, from the McKee & LaFlower Undertaking Parlors, Rev. Phillips of the Methodist church officiating. The sympathy of the community goes out to the family in their sorrow.

Fred Machenheimer, Sr., has received word from St. Louis of the death of George A. Nagel, husband of Ida Nagel,(nee Nestle) at the age of 36 years. Mrs. Nagel is a sister of George Nestle Sr. and neice of Mr. Machenheimer of this city, both of whom were very much grieved to hear of her sad bereavement.

Joe Skeffington, aged 66 years, died of pneumonia at the Taylor Hospital Wednesday morning, after an illness of two weeks. He leaves a wife in Port Angeles and a brother in Illinois. Funeral services will be held from the Catholic church at two o'clock today.

FOUND DEAD IN BED.

Mrs. May Johnson of Lincoln Heights died at the home of J. G. Wehrli Tuesday night of heart failure, and funeral services will be held Saturday morning from the Fulmer Chapel. Mr. and Mrs. Johnson came to Angeles about three months ago and were living in Lincoln Heights. They were in very poor circumstances and he didn't seem to be able to find much work at his trade of carpentry. She was in poor health and so wrote for her sister in California to send her money to come down there. Her sister wired her the money, but we are told her husband stole it and skipped out to Seattle. She was dreadfully worked up when she discovered what had happened, and was in such a nervous condition a doctor had to be called. That night she asked to stay at the home of her neighbor, Mr Wehilie and in the morning when she did not respond to their call they went into the bedroom and found her dead. Very little is known of the family as they had lived here so short a time but there seemed to be trouble between them and she was very blue and discouraged.

Complimentary to Miss Louise Schultz of Sapho, Mrs. Theo Rixon entertained a number of the West End teachers at her handsome home on Pine Hill Thursday evening,

Mrs. Troy assisted Mrs. Rixon in entertaining and the guests were treated to some fine musical numbers. Mrs. Rixon has just received her new Baby-grand piano which was greatly admired.

Mr. Oldberg of Port Crescent died at the General Hospital, Thursday morning after a short illness. The body is at the Fulmer Undertaking Parlors, where they are awaiting instructions from a daughter at Port Crescent.

Mr. and Mrs. Theodore Garrison of St. Paul, aunt and uncle of Mrs. E. J. Walton, arrived Tuesday for an extended visit with their neice, but were called home at once by the serious illness of a daughter.

Miss Margaret Fitzgerald is home from Holy Names Academy for the Easter vacation.

Will Dick, one of Dungeness' substantial farmers, spent Wednesday and yesterday in the city on business.

Mrs. Julius Peterson of Lake Crescent is recovering nicely from an operation performed last Saturday.

Dr. Kull and wife went to Seattle Thursday to remain over Easter.

A baby boy was born last Saturday to Mrs. Peterson of Pine Hill.